



# Johnson County, Indiana Community Guide



## YOUR CAREER STARTS HERE

LEARN MORE FROM REAL STUDENTS AND  
WHY THEY CHOSE IVY TECH IN THIS EDITION





## The right place to start.

Whether it's your first baby or your seventh, Johnson Memorial Health is the right place to start for outstanding maternity care. Our board-certified physicians, nurses and specialists will be there for you and your baby around the clock, while you enjoy the comfort and security of our private maternity care suites — suites that offer all the comforts of home, and more!

**Start by scheduling a tour of the JMH maternity care center.**

**317.736.3450**



**JOHNSON  
MEMORIAL  
HEALTH**

1125 West Jefferson Street  
1155 Building, Suite 101  
Franklin, IN 46131

**JohnsonMemorial.org**

***Great care starts here.***



Since 1999, Sexson Mechanical Corporation is dedicated to the highest quality of customer service, delivered with Integrity, Friendliness, Individual Pride and Company Spirit!

#### CONSTRUCTION SERVICES

- Design Build
- Plan & Spec
- Budget Preparations
- Competitive Bid Projects
- Subcontract Management
- Material Procurement
- Tenant Buildouts
- Industrial Process Piping
- Boilers & Chillers
- Hydronic Systems
- Steam Systems
- Medical Gas Piping
- Natural Gas Piping

#### ELECTRICAL SERVICES

- New Installations & Service
- Lighting Upgrades
- Inspection & Repair
- Design Build
- Tenant Finish
- Fire Alarm
- Data/Telecom

#### WELDING & FABRICATION

- Pipe Fabrication
- Stainless Steel Process Piping

#### EXCAVATION

- Sewer Line Repair
- Sewer Line Replacement
- Video Inspection
- Leak Location & Repair
- Sewer Line Cleaning

#### HEATING

- Hot Water Boilers Installation & Service
- Steam Boilers Installation & Service
- Air Handling Units Installation & Service
- Coil Replacements
- Make-up Air Units
- Humidifiers

#### NATURAL GAS SERVICES

- New Installations
- Testing
- Leak Detection & Repair

#### AIR CONDITIONING & REFRIGERATION

- Chillers
- Roof Top Units
- Split Systems
- Walk-in Coolers
- Ice Machines
- Kitchen Equipment
- Preventative Maintenance
- 5 Year Gold Warranty Program

#### PLUMBING SERVICES

- Backflow Prevention Certification & Inspection
- Sewer Camera Inspection
- Water & Sewer Locations Services
- Underground Sewer Repairs
- Compressed Air Lines
- Water Softeners
- Faucet & Fixture Replacement
- Winterization Services
- ADA Compliance Upgrades
- Generator Exhaust
- Fuel Oil Piping



## SEXSON MECHANICAL CORPORATION

1001 COMMERCE PARKWAY S. DRIVE, SUITE A  
GREENWOOD, IN 46143 | 317-884-0010  
PLEASE CONTACT COREY STEIN

[www.SexsonMechanical.com](http://www.SexsonMechanical.com)



**MBE CERTIFIED**



# WHAT'S INSIDE



## FEATURES

- 8 Top 10 Reasons To Choose Johnson County
- 10 Lifestyle and Community
- 12 Training
- 13 Education
- 14 Land
- 15 Johnson County by the Numbers
- 16 Transportation and Logistics
- 17 Airport
- 22 Aspire Leadership
- 23 Aspire Partners
- 24 Health Care
- 28 Aspire Volunteers
- 33 Community Highlights
- 43 Aspire Key Service Areas

## INDEX

- 44 Category Listing Index
- 55 Advertiser Index
- 56 Alphabetical Business Index



65 Airport Parkway, Suite 140  
Greenwood, IN 46143

66 Water St  
Franklin, IN 46131

info@AspireJohnsonCounty.com  
Phone: 317.537.0037  
AspireJohnsonCounty.com



Copyright 2020 ©  
Grow Local Media, LLC  
All rights reserved

Published by Grow Local Media, LLC

### **Publisher**

Rick Myers

### **Director of Operations**

Stephanie Dolan

### **Graphic Design**

Kailee Koehler

### **Advertising/Sales**

Glenn Augustine

Brian Ruckle

Mark Gasper

*The* Southside Times

CENTER GROVE  
**ICON**

**Photography:** Hiron, Festival Country  
Indiana, and Clever Dogs Media Inc.



INTRODUCING

# DF Filter *Pro*

Stop by our new store location for your next filter purchase and receive a free gift just for visiting!

While some big box stores don't have information you need on buying filters for your home, DF Filter Pro has the professional staff to personalize your filter solution. We carry:

- HVAC Filters for Homeowners & Distributors
- Hard-to-Find Size Air Filters
- Refrigerator Water Filters
- Pool Filters
- Humidifier Filters
- R.O. Filters
- And much more!



Located in Greenwood, right behind Interstate 65, off Main St. and Graham Rd. at 2011 Southtech Drive.



**Ask for Ashley!**  
**317-452-8438**

Don't have time to stop in? No problem, just visit [DiscountFilters.com](https://DiscountFilters.com) for residential orders with free shipping and low prices. Or, check out [DFilterpro.com](https://DFilterpro.com) for commercial & distributor needs.



# SlyFox™

## < YOUR LOCAL SOURCE >

*For Full-Service Design, Print, Brand & Promotional Items*

Headquartered in Greenwood & Covering Central Indiana



Vehicle Graphics | Interior & Exterior Wall Graphics | Branding  
Print Marketing | Apparel & Promotional

**317.215.2780 | 855.575.9369**

**SlyFoxCreative.com**

601 Sayre Ct., Greenwood, IN 46143



facebook.com/slyfoxcreative



twitter.com/slyfoxcreative





## Your All in One MRO & Automation Solution



Radwell.com

From **A**uxiliary Contactors to **Z**-Terminals Radwell is here to supply you with all your plant floor needs.

- Reduce facility downtime
- Reduce operating costs
- Industrial Electronic Repair
- Radwell Certified PreOwned
- Radwell Verified Substitutes
- Brand New
- Buy Back
- Engineering
- Field Service



600 N Forsythe Street ■ Franklin, IN 46131 ■ 800.747.7450  
Radwell.com ■ sales@radwell.com



# TOP 10 REASONS TO CHOOSE JOHNSON COUNTY

## 10 SHOPPING

People flock to Johnson County to shop. From Greenwood Park Mall to the vintage shops in Franklin to the Indiana Premium Outlets mall in Edinburg, people from throughout Central Indiana come to shop the variety and convenience of Johnson County.



## 9 ENTERTAINMENT

There is so much to see and do in the county. Catch a classic film at the Historic Artcraft Theatre in Franklin or a show at the newly expanded Stage to Screen Catered Cabaret in Greenwood. Enjoy one of the numerous festivals in every community. Plus, you're only minutes away from all of the entertainment options in Indianapolis.

## 8 LIFESTYLE CHOICES

From the townhouses of Greenwood to the sprawling executive homes in Center Grove to the rural feel of Bargersville, the lifestyle you want for you and your family can be found in Johnson County. Are you looking for a quaint, community feel? Check out Franklin. Perhaps you want to get away from everything, yet still want easy access to modern amenities? Then come to southern Johnson County.

## 7 RESTAURANTS

The variety of food establishments in Johnson County is simply amazing. There are local eateries and national chains. You can enjoy fancy dining and casual grills. From international to home-cooking, you can find it all in Johnson County.



## 6 BUSINESS-FRIENDLY

Johnson is the third fastest growing county in the Indianapolis metro area. Current population is 157,000 and several thousand people in southern Indianapolis choose to shop and dine in Greenwood or elsewhere in Johnson County. From Tax Incremental Financing (TIF) districts for public financing to federally designated Opportunity Zones, Indiana has been ranked the fifth best state in the nation for business by Chief Executive magazine and first in the Midwest. Johnson County means business.

# 5

## AFFORDABLE LIVING

For every \$300 spent on living expenses in California, only \$100 is needed in Johnson County. Comparing housing values to the north side of the metro area, home buyers can get 500 to 2,000 more square feet for the same price. The median home price in Johnson County is \$215,000, with homes ranging from 1,800 to 2,400 square feet.



# 4

## EDUCATION

Johnson County has six public school districts, all with graduation rates above 90%, and there are four private school options. It is home to Franklin College and Ivy Tech Community College, with Central Nine Career Center located nearby in Greenwood. The University of Indianapolis is less than 5 miles from northern Johnson County, and Indianapolis has five other universities and colleges available as well.

# 3

## TRANSPORTATION

Interstate 65 is the transportation backbone of Johnson County, with U.S. 31 and Ind. 135 handling much of the local traffic. The Indy South Greenwood Airport accommodates corporate and private aircraft and two train systems help move freight. Fully 80% of the U.S. population can be reached within 12 hours from Johnson County. The completion of I-69 through Johnson County by 2024 will cut travel time to Indianapolis, Bloomington, Evansville and other cities. Johnson County is just 25 minutes from Indianapolis attractions and Indianapolis International Airport with direct flights to many major cities. Need to get somewhere? We've got you covered.

# 2

## OUTDOOR ACTIVITIES

There are nine golf courses in Johnson County, and Whiteland and Franklin have disc golf courses. There are numerous parks and an advanced trail system throughout the county. Check out Apple Works in Trafalgar or Kelsay Farms in Whiteland for a complete autumn experience. Nothing brings out community more than an old-fashioned festival. You can find many of those from spring through fall, and don't forget the Johnson County 4-H and Agricultural Fair in July.

# 1

## LOCATION LOCATION LOCATION

Johnson County shares a border with Indianapolis, the third largest city in the Midwest. Residents have access to several big-city features like the Indianapolis Colts and Indiana Pacers, the Indianapolis Zoo, the Children's Museum of Indianapolis and more. To the south is Brown County State Park, where you can get some awesome leaf peeping in the autumn, and the rustic scenery of southern Indiana hills. Louisville is only 90 miles away. Whatever your destination, starting from here gets you there faster.

There's so much more to enjoy in Johnson County!



# LIFESTYLE AND COMMUNITY

From shopping meccas to wide open spaces, Johnson County offers a variety of amenities to suit any lifestyle.

Greenwood is the county's largest city with a population of nearly 60,000. Shoppers and foodies from all over Indiana flock to Greenwood for variety concentrated in a small area. Situated near Interstate 65, Greenwood has attracted major employers such as the U.S. headquarters of Endress+Hauser and distribution centers for Amazon, ALDI, Ulta and Nestle's.

Education is a high priority in Greenwood. It is served by three public school corporations with graduation rates which average more than 90%. There are four private schools, too.

Five craft breweries call Greenwood home, as well as a variety of restaurants both local and chains. One of those options is Vino Villa, a wine bar and bistro in Old Town Greenwood. Owners Paul and Laura Jacquin repurposed a home built in 1904 for their business.

"Greenwood is very accessible from an interstate standpoint," Jacquin said. "The city itself is starting to do more in the way of weekend outdoor concerts. The restaurant environment is starting to improve with a lot of new additions."

From Craig Park to trails, Greenwood continues to increase amenities. Jacquin also pointed out Greenwood's trail development.

"The first segment of it is right in front of our building," Jacquin said. "It will ultimately connect up to Greenwood Park Mall and potentially up to Indianapolis."

Near future developments will combine living and working spaces with retail and the expansion of IndyGo bus transportation extending to the area.

---

Bargersville offers some attractive residential options. The houses are larger and on larger lots. Plus, with Interstate 69 coming through, the town is bracing for a full future.

"It's a serene, rural area," Michael Duke said. "Center Grove is a great school

system and a huge draw. There's a lot of trail systems starting to be developed. It's just a nice open canvas with a lot of opportunities."

Duke, who owns Duke Homes in Bargersville, is developing one of the newer neighborhoods called Aberdeen. He points out that families love the park and youth sports facilities and it's close to the Mallow Run Winery.

Sitting so close to the future Interstate 69, which can get you to Indianapolis or Bloomington, will only enhance the attraction.

Aberdeen spans 400 acres and is a gated community complete with a guard house. It's the first "wellness lifestyle" neighborhood in the state.

"We're trying to create something where people just don't go in and shut their doors," Duke said. "We've got a lot of trails, woods around the lakes, basketball and tennis courts."







Kids can go into the nearby gardens to pick out their own pumpkin or sweet corn, Duke added.

Franklin serves not only as the county seat but also as the historic hub of Johnson County.

Rob Shilts is executive director of Franklin Heritage Inc., a nonprofit historic preservation group which restored and runs the crown jewel of Franklin, the Historic Artcraft Theatre. Shilts said the theater is now something the community can build around.

"A couple years ago we had 17 new businesses move to town," he said. "Some of those business owners bought historic homes and moved their families here."

With a collapsed roof, the abandoned 1922 silent movie and vaudeville house was likely to be bulldozed, when Franklin Heritage purchased the 625-seat theater in 2004. The group raised more than \$2 million to restore it. The Artcraft shows classic movies – still on 35 mm film – and hosts other community events such as Glenn Miller Orchestra concerts.



The restoration has spurred a renaissance for downtown Franklin and the entire community.

"We looked at the downtown as a shopping mall with the Artcraft as the anchor store," Shilts said. "We would be the ones bringing the foot traffic from up to an hour and a half away."

Franklin also boasts a state-of-the-art high school and Franklin College, a liberal arts and sciences college offering 50 majors and 42 minors. It is considered one of the top colleges and best values in Indiana.



# TRAINING

Ivy Tech, Franklin College and Central Nine Career Center offer adults several programs to level up their skills, while increasing the trained workforce.

"There are many job opportunities in our area that require more than a high school diploma, but not a college degree," Gayle Brooks, continuing education coordinator at C9, said. "We do job trainings that result in short-term, industry-recognized certifications."

Trainings are usually less than a semester, Brooks said. C9 offers popular programs such as welding, automotive maintenance, HVAC, and EMT training for firefighters, and CompTIA which is an information technology certification.

Ivy Tech's full-service campus in Franklin recently launched a Certified Production Technician training program.

"We have equipment to provide this training," Vice Chancellor Stephanie Amos explained. "It's a four-module training and if students pass all four, they can get this industry-recognized certification in manufacturing skills."

Ivy Tech is looking to bring more certificate programs, which often can be turned into credit hours toward an advanced degree. Degrees are available in nursing, criminal justice and a program in IT help desk support. The newest programs are dental and medical assisting.

"We have a lot of opportunities to expand the Franklin campus," Amos added. "It's just trying to identify the right programs to meet those workforce demands."

These options add to the uniqueness of Johnson County.



City of Franklin Community Development Specialist Dana Monson said the programs could qualify for state funding.

"By utilizing the state's Next Level Jobs program, you can get just about all of those services paid for," Monson said. "Your employees are going to be trained right here in the county. They're not spending a day driving to a training facility."

The county participates in the national Work Ready Communities program offering the National Career Readiness Certificate program. Employers are willing to train employees with an NCRC measuring basic employability skills.

"It's going to greatly enhance your retention of employees, because you're going to get the right person the first time around," Monson added.



# EDUCATION

Johnson County is home to six public school districts, all of which have 90% graduation rates. There are also four private schools and no less than eight colleges and universities in the region.

The opportunities are diverse, but there are newer programs focused on the 21st Century skills employers need.

Beginning in high school, students learn the value of a “work ethic” and can earn a certificate to prove it. Center Grove High School Principal Jeff Henderson, Ph.D., said the school offers the Governor’s Work Ethic Certificate so graduates can demonstrate their employability skills such as reliability, responsibility and teamwork.

“It’s basic skills like perseverance and problem-solving, service to others, positive attitude, soft communication skills and critical thinking skills,” Henderson said. “Part of the requirements here at the high school is a résumé-writing workshop.”

Students must have a GPA of 2.0 or higher, a 98% attendance record and six hours of community service. These are just a few of the certificate requirements. All districts offer the certificate.

“When potential employers see that certificate on their résumés, they know they have these skills,” City of Franklin Community Development Specialist Dana Monson said. “When we talked to our employers, the thing we heard

over and over was the need for people who are ready to work.”

Endress+Hauser, a global production facility whose U.S. headquarters is in Greenwood, holds an annual Community Career+Education Forum to raise awareness among students, parents and educators of careers in Science, Technology, Engineering and Math, or STEM. The exhibition gives middle schoolers hands-on experience with simulators, robotics, games like Are You Smarter Than an Engineer and even a 3D printer. The 2019 event hosted 1,000 students, parents, and teachers.

Brandyn Ferguson, vice president of human resources at Endress+Hauser, said this is a long-term, proactive strategy to increase the talent pipeline. It also makes the students aware of local career opportunities.

Participants range from Duke Energy to Caterpillar and Cummins, in addition to Endress+Hauser.







# LAND

Johnson County has several open sites for build-to-suit projects.

"If you want 32-foot ceilings and 8-inch reinforced concrete floors, you can do that," Aspire CEO Christian Maslowski said. "This is a huge plus for companies, especially if they have specific criteria to carry out their operations."

Many sites are shovel-ready, which means the utilities, zoning and surveys are already prepared. Companies can come and build quickly.

"It's ready to build or ready to move in," Maslowski said. "You can build your facility exactly the way you want it." Maslowski added that the county and

cities are being very intentional about where these sites are.

"They're putting them where it makes sense," Maslowski said. "These are places that utilities can support. They're putting these developments where it is probably not advantageous to have a housing subdivision."

There are several spec or shell buildings too. These are ready to move into with a quick build-out turnaround, Maslowski said.



A favorable tax climate makes Indiana the best value for businesses in the Midwest and in the top five across the nation. For example, the state has a 3% cap of liability on real property and personal property taxes.

Johnson County offers real and personal property tax abatements for expansion, new equipment or new construction that can last up to 10 years.

Tax increment finance or TIF districts fold a portion of property taxes into a fund that can be used for land purchases, infrastructure improvements, low-interest loans and more.

Franklin was designated an Opportunity Zone in 2018 offering long-term federal tax deferral on capital gains for investments in these areas.

And by mid-2021, the corporate income tax will be 4.9%, with no inventory tax and no gross receipt tax.

# JOHNSON COUNTY BY THE NUMBERS

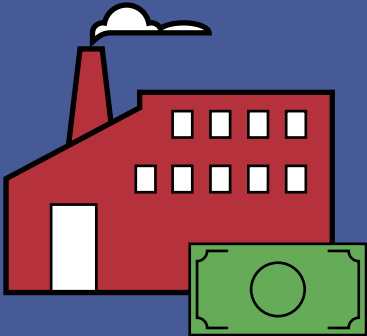

**\$153m**  
New Industrial  
Capital Investment



**225**  
Miles of Trails in County  
Master Plan



**\$16k**  
Annual Retail Sales  
Per Capita



**26**  
New Miles of I-69 Project  
in County



**\$70.7k**  
Annual Median  
Household Income

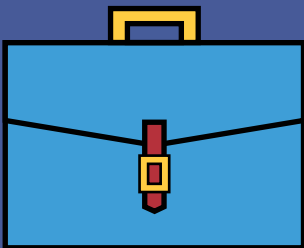

**1.8k**  
New Jobs

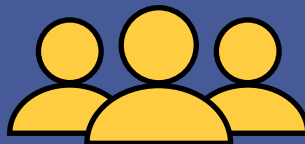

**160k**  
Population Estimated  
in 2020

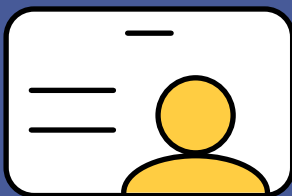

**74.2k**  
Total Employment

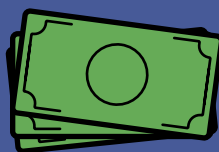

**\$44.8k**  
Average Annual Earnings  
Per Job



**4%**  
Annual Job Growth

# TRANSPORTATION AND LOGISTICS

Johnson County is all about connectivity.



"Transportation in all its forms is the backbone of economic development," Aspire CEO Christian Maslowski said. "Companies have to get their products 'just in time' today so the connectivity of interstates like 65 and the coming 69 are crucial."

I-65 comes through Franklin and Greenwood in Johnson County. It connects the Gulf of Mexico to the Great Lakes through Birmingham, Alabama; Nashville, Tennessee; Louisville, Kentucky to Chicago.

Within five years, I-69 will be completed through Johnson County and all of Indiana. It will connect Johnson County to the U.S.-Canada border in Port Huron, Michigan, and eventually will connect to Mexico.

Within 12 hours, you can reach 80% of the U.S. population from Johnson County.

Johnson County is only minutes away from Indianapolis International Airport and home to the second largest FedEx hub in the world. The hub employs more than 4,000 and sorts 99,000 packages per hour.

All this makes Johnson County a natural location for distribution. Several warehouses and two distribution centers – Amazon Fulfillment and Interstate Warehousing – are located here. Add U.S. 31 and Ind. 135 and you have easy access throughout all of Johnson County.

"We are fortunate to live in a county where one minute really means one mile and brings our workforce from a farther distance in a shorter amount of time," Maslowski said. "We can reach a wider range of skill sets due to this advantage."

There is also rail. The Louisville and Indiana rail line runs along I-65 through Franklin and Greenwood. The Indiana Railroad runs through Bargersville.

Johnson County is only 90 miles from the Ohio River and the Port of Louis-

ville. There is also public bus transportation from Greenwood to Indianapolis.

Indiana is called the Crossroads of America, and Johnson County is a major focal point for transportation activity.





# AIRPORT

In addition to its roads and interstate highways, Johnson County includes a vital aerial artery in Greenwood. Indy South Greenwood Airport features a 5,100-foot runway to accommodate small aircraft as well as corporate or private jets.

The Indiana State Police recognizes the valuable location. ISP has chosen Indy South as a base of operation for its helicopters and planes because any location in Indiana can be reached within an hour.

Greenwood's Capital Projects Manager Kevin Steinmetz said the airport is the closest to downtown Indianapolis.

"We are the closest airport to Lucas Oil Stadium, Bankers Life Fieldhouse, the Indiana Convention Center and Indiana University medical facilities as well as the University of Indianapolis," Steinmetz said. "Indy South is an important asset for the city and region."

Pilots will be interested to know that the Indy South Greenwood Airport offers free aircraft parking, no landing fees and no ramp fees. Services include leasable hangar space, 24-hour emergency maintenance as well as aircraft maintenance and sales, plus you can learn to fly at two schools or rent a plane. Fuel costs are competitive and there is a 10,000-square-foot, heated hangar.

Aspire Economic Strategic Planning Steering Committee member Dana Monson said Indy South Greenwood Airport is a valuable business tool not just for Johnson County but the entire Midwest.



"So if you have a headquarters in Grand Rapids (Michigan) and you have a strong manufacturing base here, leadership can fly down here in an hour or so, do their business, and fly back within an eight-hour workday."

Indy South Greenwood Airport is on County Line Road near Emerson Avenue at 897 Airport Parkway. Keep an eye out for community events and get to know this valuable resource.



**THE GARRETT COMPANIES**  
PROUDLY INTRODUCES

**VERGE**

luxury flats

**ON THE VERGE OF INDIANAPOLIS,  
IN THE HEART OF GREENWOOD**

MODERN, UPSCALE 1 ♦ 2 ♦ 3 BEDROOM APARTMENTS

**OPENING SUMMER 2020**

**VERGELUXURYFLATS.COM**



We put the **low**  
in low-interest loans.



**Do you long to be your own boss?**

Whether it's a yoga studio, craft brewery, or the next must-have app, Financial Center empowers people just like you to go for it. Unlike big banks, we partner with small business owners. We get to know you, understand your vision and needs, then make decisions right here—not at some corporate office far removed from your dream.

Talk to one of our small business advisors about our low-interest loans, lines of credit, and small business banking services. Let us help you succeed.



**Improving your financial life.**

Greenwood  
20 N. Emerson Ave.

Stop 11  
1301 E. Stop 11 Rd.



*Subject to underwriting guidelines.*

# Mark's Vacuum & Janitorial Supplies

**Featuring Riccar and Simplicity Vacuums! Made in America.**



**NEW!**



We are more than a vacuum store! We provide everyone from residential to large corporations with the equipment, chemicals, and the experience to fulfill their home or janitorial needs.

*We are located in Greenwood, just off of Emerson Avenue between County Line Road and Main Street.*



Visit us at 959 Sayre Dr., Greenwood, Indiana 46143

Call us at (317) 888-4155 | Email us at [mgcleary@marksvac.com](mailto:mgcleary@marksvac.com)

**Marksvac.com**







LEARNING  
WITH **Lynda.com**® CONTENT

## DISCOVER A WORLD OF ONLINE LEARNING

**THOUSANDS of courses and professional video lessons  
FREE with your JCPL library card, including:**

Sales • Entrepreneurship  
Leadership • Productivity  
Web Development • Graphic Design  
Social Media • Project Management  
Strategic Thinking • Microsoft Office

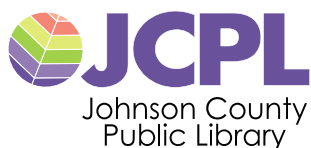

[pageafterpage.org/lynda](http://pageafterpage.org/lynda)



# A PLACE WHERE COMMUNITY & BUSINESS THRIVE.



We're dedicated to strengthening our community one customer at a time. We take time to listen and understand your financial concerns and offer banking solutions tailored to fit your needs.

151 Marlin Drive  
(317) 881-3915

942 S US 31  
(317) 885-7371

**HORIZON**  
BANK

Member  
FDIC



*Safely and efficiently  
providing reliable  
electric service for our  
community since 1935.*

750 International Dr.  
P.O. Box 309  
Franklin, IN 46131  
317-736-6174

**jcremc.com**



*Lightning-fast fiber-optic internet  
and business solutions to keep you  
securely and reliably connected.*

**Fast. Reliable. Local.**

**Get connected**  
sales@jcfiber.com  
317-736-6174

*A better experience awaits.*

**jcfiber.com**



# ASPIRE LEADERSHIP

Greetings,

Johnson County and southern Indianapolis mean business. Our area scores well in the three areas most valued by businesses looking to expand or relocate – available labor, shovel-ready land, and access to transportation. Current businesses are thriving, wages are steadily increasing, and demand for professional office space continues to rise.

Aspire Economic Development + Chamber Alliance's role is to drive economic development and business success. Ultimately, we aim to boost our area's regional significance and business attraction efforts to create opportunities for all communities within Johnson County and southern Indianapolis.



Our key service areas include:

- **Economic Development:** business attraction, expansion, and retention; workforce development programs for employers, job seekers, and learners.
- **Business Advocacy:** pro-business and community development public policy lobbying and education; programming to convene business and elected officials.
- **Entrepreneurial Services:** business coaching for new and existing business owners; direct access to microlending for small business capital.
- **Member Services:** networking and business connections to grow financial, human, and social capital; business education programming; discounts, marketing, and more.
- **Community Development:** infrastructure growth and planning, placemaking; assistance on talent attraction and retention needs; community engagement to discover barriers and opportunities for growth and gaps in social services.

We lead the area's business community by leveraging community development opportunities and comprehensive member services for small business owners and large corporations. Any individual, association, corporation, partnership, political subdivision, estate, or other entity whose existence is legally recognized is eligible for Aspire membership.

We help more than 625 members and investors connect through networking opportunities, best practice sharing, trainings, and business coaching. And, from a business advocacy standpoint, we represent members and investors as we engage elected officials and legislative bodies responsible for regulatory matters that impact business.

With our inclusive resources and support, we can give members, investors, community partners – and all those looking for a welcoming community in which to start or expand their business – a chance to succeed!

If you're interested in learning more about Aspire, please visit [AspireJohnsonCounty.com](http://AspireJohnsonCounty.com) or call 317.537.0037.

Ever onward,

Christian Maslowski  
President/CEO of Aspire Economic Development + Chamber Alliance

# ASPIRE PARTNERS

Aspire Partners engage in Aspire at the highest levels. Their investment advances Aspire's mission and strengthens Aspire's programs. Please thank them for their business community leadership.



American Senior Communities  
Bowman Family Holdings Inc.  
CarDon & Associates Inc.  
Community Hospital South  
First Merchants Bank

HomeBank  
Horizon Bank  
Indiana Members Credit Union  
IT Indianapolis  
Lake City Bank

The National Bank of Indianapolis  
Old National Bank  
Radwell International, Inc.  
WGU Indiana  
Williams Barrett & Wilkowski, LLP



# HEALTH CARE

Johnson County residents have ample access to health care primarily through these three hospital systems.

## Community Health Network

Community Health Network serves Johnson and surrounding counties as well as the south side of Indianapolis with primary care, specialty care, imaging services and inpatient and outpatient rehabilitation services.

Community's South campus is home to Community Hospital South, Community Cancer Center South, Community Surgery Center South, and Community Heart and Vascular. Exceptional care, simply delivered, is what sets Community apart and what makes it a leading not-for-profit healthcare destination in central Indiana.

Headquartered in Indianapolis, Community has been deeply committed to the communities it serves since opening its first hospital, Community Hospital East, in 1956. Now with more than 13,000 caregivers and 200 sites of care, Community puts patients first while offering a full continuum of healthcare services, world-class innovations and a new focus on population health management.

## Franciscan Health

Franciscan Health Indianapolis is conveniently located adjacent to Greenwood and Johnson County. It has 453 beds and is served by a staff of highly qualified employed and affiliated physicians as well as clinical and support employees.

Franciscan is home to many nationally recognized programs in areas such as cardiovascular care, cancer services, women and children's services, orthopedic care, joint replacement surgery and sports medicine. It provides the

only Level 3 neonatal intensive care unit in south-central Indiana.

Additionally, the organization offers urgent-care services at Franciscan ExpressCare centers at two locations in Greenwood. One of the sites, Franciscan Health at Stones Crossing, provides a full range of primary and specialty care physician services, physical therapy, imaging, mammography, bone density, X-ray and a variety of spa services. Franciscan WorkingWell also serves Johnson County employers and employees with a variety of occupational medicine and travel medicine services.

## Johnson Memorial Health

Johnson Memorial Health is a nationally recognized network of physicians, services and health care resources based in Johnson County. The centerpiece is Johnson Memorial Hospital, located in Franklin, which has been serving patients as the county's only hospital since 1947.



## Franciscan Health



Johnson Memorial provides award-winning services including cancer and cardiovascular care, maternity, orthopedics and sports medicine, weight loss and general surgery, wound healing, wellness services and more. The hospital is also home to one of the top 100 home-care services in the country and complete occupational, physical and speech therapy services.

In addition to the main campus in Franklin, Johnson Memorial has expanded to include primary care centers in Greenwood, Whiteland and Franklin. In 2013, Johnson Memorial partnered with Community Health Network and opened the Stones Crossing Health Pavilion to serve residents of the Center Grove area. Johnson Memorial Health has received numerous

accolades, including a recent "A" safety grade from the Leapfrog Group, a non-profit watchdog organization serving healthcare consumers.

## Johnson Memorial Health





Designated as an "A" District by the Indiana Department of Education.

## Greenwood Community School Corporation

The mission of Greenwood Community Schools is to continuously improve the system of teaching and learning that results in increased achievement in all students.



**Proudly Accepting Out of District Transfer Students.**

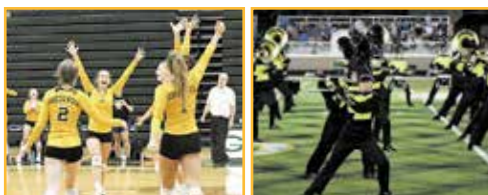

**LEARN MORE AT [WWW.GWS.K12.IN.US](http://WWW.GWS.K12.IN.US) • 317-889-4060.**



**WE'LL HELP YOU SEE BEYOND  
THE BOTTOM LINE.**



GENBNK-ADPR-GREENWOODCHAMBER-1019

True community banking means more than a branch near your house. It means partnering with faces you know and people you trust. We look out for you with local decisions, long-lasting relationships, community service, and personal attention. These have been our traditions of true community banking for over 100 years, and these are the people who deliver it to you every day.

[firstmerchants.com](http://firstmerchants.com) 800-205-3464

## Valle Vista Golf Club and Conference Center

755 E. Main St. | Greenwood, IN | 317.882.2955

[www.vallevista.com](http://www.vallevista.com)

**Weddings**



**Special Events**



**Golf**





# Elevate your professional events.



## THE SYCAMORE — AT MALLOW RUN —

Explore our unique, versatile spaces and comprehensive custom packages, all at affordable rates.



info@SycamoreEvents.com | 317-530-6463 | 7070 W. Whiteland Rd, Bargersville IN

Exceptional care. **Simply delivered.**



**Community Health Network**

[eCommunity.com/simplydelivered](http://eCommunity.com/simplydelivered)



**Ehlen Heldman**

130 East Epler Avenue, Suite A  
Indianapolis, IN 46227

317.786.8001

[ehlenheldman.com](http://ehlenheldman.com)

### Tax-Advantaged Wealth Solutions

Having the knowledge and understanding of the tax relationship to your income and assets can provide more comprehensive planning than each area of expertise alone!

Wealth Management Strategies

Tax Planning & Strategies

Accounting Services

Consulting

Securities offered through Avantax Wealth Management<sup>SM</sup>, Member FINRA, SIPC



# ASPIRE VOLUNTEERS



## Community Engagement Team

The mission of the Aspire Community Engagement Team is to capitalize on our pride of place, assets, and potential to promote health, happiness and well-being while connecting and representing all voices of the community. Open to all interested individuals regardless of Aspire investment.

## Growth + Planning Team

The mission of the Aspire Growth + Planning Team is to encourage proactive planning that promotes a thriving and inclusive community as well as connectivity and fosters the progression of companies no matter the size. Open to all interested individuals regardless of Aspire investment.

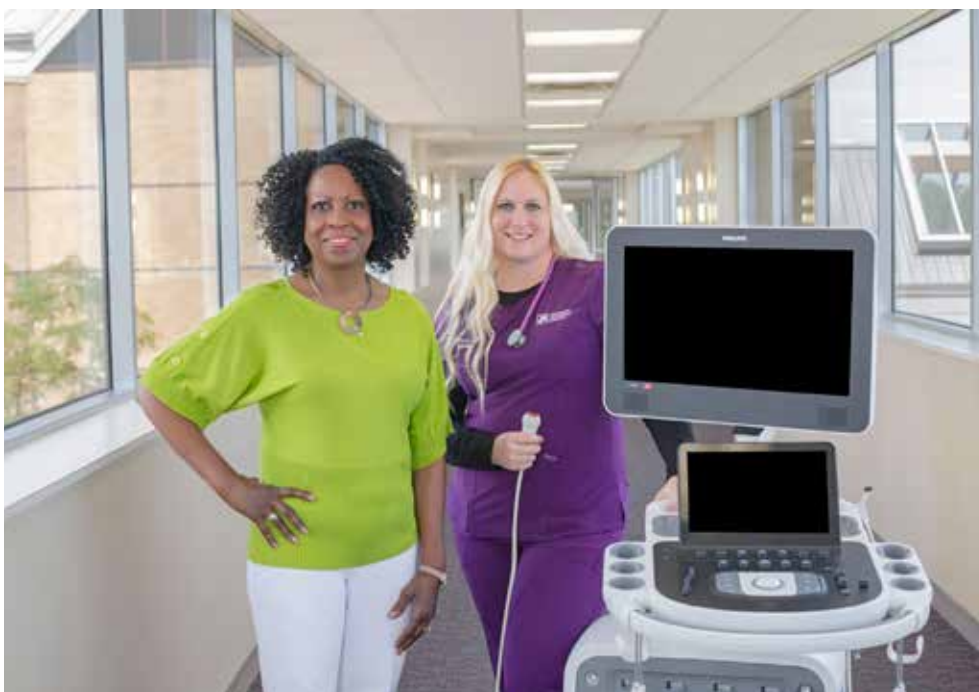

## Talent Attraction + Retention Team

The mission of the Aspire Talent Attraction + Retention Team is to understand the current needs of our employers and community and to be a convening resource to build a workforce for the present and the future. We see a variety of pathways for education, successful careers and desire to build a county-wide network that will develop, train, recruit and retain talent that is excellent. Open to all interested individuals regardless of Aspire investment.

You can get involved in these activities by contacting the Aspire office at 317.537.0037.





**SPECIALIZING IN:**

Weddings • Rehearsal Dinners • Anniversary Parties  
Reunions • Birthday Parties • Golf Outings • Private Dining

**Chloe Chappelle:** Director of Catering 317.535.8635, EXT. 3 | **Morgan Whyde:** Event Manager 317.535.8635, EXT. 3

**VISIT US ONLINE: [WWW.DYESWALKCC.COM](http://WWW.DYESWALKCC.COM)**

# CENTER GROVE

## COMMUNITY SCHOOL CORPORATION



Center Grove invites the White River Township community to **EXPERIENCE CENTER GROVE!** Enjoy performing arts, cheer on our athletic and academic teams, attend our school & district events, and utilize our facilities during public hours.

Learn more at  
**[CENTERGROVE.K12.IN.US/EXPERIENCECG](http://CENTERGROVE.K12.IN.US/EXPERIENCECG)**

WRT seniors, ages 62 and older, are invited to apply for a Silver Card for free admission to many Center Grove events.

Apply and learn more at  
**[CENTERGROVE.K12.IN.US/SILVERCARD](http://CENTERGROVE.K12.IN.US/SILVERCARD)**





### Greenwood Foot Clinic

720 Fry Road, Suite A  
Greenwood, Indiana 46142  
(317) 881-0788 PHONE  
(317) 889-0775 FAX

### Morgan County Foot Clinic

2200 John R. Wooden Drive  
Suite 206  
Martinsville, Indiana 46151  
(765) 342-0196 PHONE  
(765) 315-0838 FAX



Mark A. Lazar, D.P.M. | Stephen J. Tentler, D.P.M.  
*Medicine, Surgery and Orthopedics*

**Foot and Ankle | Children and Adults**  
[greenwoodfootclinic.net](http://greenwoodfootclinic.net)



Choice Dental Centre  
of Greenwood



### *Did you know?*

**Over 1/3 of Americans** did not see a dentist in the last year. **40% of these Americans** said they didn't seek dental care due to cost or lack of insurance.

### *What is the solution?*

**Dr. Michelle Lumsdon**, mother of two and practice owner, has created an in-office membership plan at Choice Dental Centre, making dentistry affordable and cost transparent.

### *Why is this important?*

Traditional dental insurance plans are covering less and less, and fewer people are eligible. With a membership plan, there are **no wait periods**, **no insurance claims**, and **no pre-authorizations**.

*A healthy mouth is an essential part of overall health. We would love the opportunity to discuss your concerns with you, and help you achieve your overall health goals.*



**8936 Southpointe Drive, Ste. B-6, Indianapolis, IN 46227 | Corner of County Line Road & Shelby Street**  
**317.881.5200 | [choicedentalcentre.com](http://choicedentalcentre.com)**







## Let's Talk

About Your Home Search. A home is a thousand little scenes that create your story, but where do the building blocks begin? With new listings and new open house alerts posting every 9 minutes, TalkToTucker.com is your #1 source for searching - and finding - your next dream. And with a new home values tool, talktotucker.com is the best source for learning your home's potential value when it's time to sell. Start or continue your story at TalkToTucker.com.



Leading  
REAL ESTATE COMPANIES  
IN THE WORLD

I'M LOCAL  
I'M GLOBAL

**YOUR STORY STARTS HERE.**  
**TalkToTucker.com**

# RAYMOND JAMES

**LIFE WELL PLANNED.**

*The right advice  
starts with a trusted  
relationship.*

701 E. County Line Road, Suite 302  
Greenwood, IN 46143

**317.885.0114**

**raymondjames.com/greenwoodin**

Raymond James & Associates, Inc.  
Member New York Stock Exchange/SIPC

**FREE IN-HOME  
WATER ANALYSIS**  
An experienced Culligan Man® will test  
your water and explain the results  
at no cost and no obligation!



## 85% OF HOMES HAVE HARD WATER

**Culligan® homes have soft water  
and a 100% satisfaction guarantee.\***

With a Culligan Water Softener, you will use fewer cleaning products while making soaps and detergents last longer.

\*Offer valid on residential products only. Consumer must notify their Culligan dealer no later than 90 days after purchase. Offer good at this location and other participating dealer locations.

### AN INDUSTRY LEADER FOR OVER 80 YEARS!

Call us about our salt and bottled water delivery options.

*Culligan Water*

**PETRO'S CULLIGAN  
OF JOHNSON COUNTY**

317-888-5922

[www.CulliganIndiana.com](http://www.CulliganIndiana.com)

**\$200 OFF**

**A WHOLE HOUSE  
WATER SYSTEM**

Only one coupon per customer. Dealer participation may vary. See dealer for details. Limited time offer. Not valid with other offers. ©2019 Culligan International Co.

## WorkOne MAKE YOUR MOVE™

97 Umbarger Lane, Franklin, IN 46131  
(317) 736-5531 • [workonecentral.org](http://workonecentral.org)

### Working Hand in Hand With Business

- **FREE** online courses for employees
- Incentives like **Federal Bonding** and **Hire a Vet**
- **FREE** screening and interviewing
- Use of **WorkOne** offices for hiring events
- Latest economic data from Hoosiers by the Numbers
- Recruitment through **IndianaCareerReady.com**
- Work Keys skill assessments

Whether you need to recruit new employees,  
train your current staff or perform a layoff,  
**WorkOne** is here to help you!

# Dreyer & Reinbold of Greenwood

# 4 BRANDS. 1 LOCATION.



1301 US Highway 31 S (2 mi. S of Greenwood Park Mall)

1-800-315-2288 • 317-885-4800

**DreyerReinboldGreenwood.com**

**You deserve to have your story told.**



Our job is to make YOU be AMAZING,  
Grow your referral business!  
Increase your Google reviews!

We are proud to be the first Indiana company ever to fully focus on Indiana businesses and artisans, by telling their unique stories and their impact in Indiana.

**What is your story  
and impact in Indiana?**

Deb Walton 317-753-7143 [www.OnlyIndiana.com](http://www.OnlyIndiana.com)

**WE KEEP YOU COOL WHEN IT'S HOT & WARM WHEN IT'S COLD.**



**POOL CITY**

1211 N. Madison Ave., Suite F, Greenwood, 46142  
317-888-3933 • [www.PoolCityIndy.com](http://www.PoolCityIndy.com)



CHRISTOPHER BROWNING, O.D.  
COLLIN RUSH, O.D. | RAE WINTERS, O.D.  
TERRY NULL, O.D. | MICHAEL JEFFIRS, O.D.



**WE SPECIALIZE IN:**

Comprehensive Eyecare  
Eye Disease  
Specialty  
Contact Lenses  
Vision Therapy  
Computer +  
Sports Vision  
Sunglasses + Eyewear

GREENWOOD: 1160 North State Road 135, Greenwood, 46142  
317-865-6829 | [visionquesteyecare.com](http://visionquesteyecare.com)



**Wildlife Rescue And Control** INC.  
HELPING HOOSIERS SINCE 1990

We offer humane animal removal services for residential and commercial properties, cleanup and repairs. **We remove:**

- raccoons • bats • birds • muskrats •
- squirrels • opossums •



DNR LICENSED AND FULLY-INSURED



251 W. Pearl St., Greenwood, 46142 | 317-535-4605  
[wildliferescueandcontrolinc.com](http://wildliferescueandcontrolinc.com)

[f/WildlifeRescueControl](https://www.facebook.com/WildlifeRescueControl)  
[Linkedin/company/wildlife-rescue-control-inc](https://www.linkedin.com/company/wildlife-rescue-control-inc)



# COMMUNITY HIGHLIGHTS

**Bargersville** - Bargersville is a community of 8,000 intersected by Ind. 135 and Ind. 144. It will be the closest community to the I-69 corridor when it is completed in 2024. Activities include the Harvest Moon Fall Festival, the Summer Concert Series and Indiana Railroad Company's annual Santa Train in downtown Bargersville. It is also home to Mallow Run Winery.

**Edinburgh** - Edinburgh was the first settlement in Johnson County and is best known for the Edinburgh Premium Outlets mall and Camp Atterbury military base. The community of 5,000 is easily accessible from I-65 and U.S. 31 in southeastern Johnson County. There are three parks and a sports complex. Edinburgh has several community events including the Firecracker Festival on the Fourth of July, the Edinburgh Fall Festival and the Community Christmas Bazaar.

**Franklin** - The county seat, Franklin is a hub of activity but retains a small-town feeling of community. Attractions include the Historic Artcraft Theatre and the lovely courthouse square. It boasts an annual farmer's market, a skate park and a family aquatic center. It is also home to Franklin College with its numerous entertainment options. Victorian mansions are being restored in the heart of the city. Franklin is home to 25,000 residents.



**Greenwood** - The largest city in Johnson County, Greenwood is home to nearly 60,000 residents. There is so much to do in the city. The Greenwood Parks Department offers several programs, events and Freedom Springs Aquatics Park. Major events include the Freedom Festival in June, WAMMfest in August, and a summer concert series at the Greenwood Amphitheater, all at Craig Park. There are also events at the Indy South Greenwood Airport.

**New Whiteland** - New Whiteland was incorporated in 1954 when U.S. 31 was rerouted. It is one of the most affordable towns in Indiana for retirees. Residents enjoy five parks and is one of the 10 safest cities in Indiana according to the HomeSnacks website. New Whiteland has 6,153 residents by U.S. Census estimates and is one of the fastest-growing areas of Johnson County.

**Nineveh** - Nineveh is a unique location in Johnson County with an unusual history. This unincorporated community is named for a nearby creek. Scenes from the 1986 movie "Hoosiers" were shot in the Nineveh Elementary School which was lost to a fire a few years later.

**Prince's Lakes** - In southern Johnson County, just west of Camp Atterbury Fish and Wildlife Area, is the hidden gem of Johnson County. It's called Prince's Lakes with 14 lakes and several others nearby. East Lake is the largest in the area covering 67 acres and offering water skiing and other activities. The town has 1,400 residents. Many houses are on lake-front property.

**Trafalgar** - Located at the intersection of Ind. 135 and Ind. 252, Trafalgar is the definition of a small community with slightly more than 1,000 residents. Even though it is small, Trafalgar offers concerts, special events and even a bamboo maze at the Apple Works orchard. Allendale Christian Camp and Retreat Center offers an eight-person zip line, a ropes course and a climbing tower for groups.

**Whiteland** - Whiteland is a small community of almost 5,000 residents between New Whiteland and Franklin on the U.S. 31 corridor. It is a desired quality community moving forward with 56% residential growth approved and advancing. For a small community there is much to do, including kart racing at Whiteland Raceway Park and live music at Whit's Inn. Whiteland's premier event is The Greater Whiteland Community Day.





A NAME YOU KNOW AND TRUST



VAN VALER

— LAW FIRM, LLP —

- Real Estate • Commercial Law
- Mediation/Arbitration
- Family Law • Estate Planning/Probate
- Litigation • Insurance Defense

PARTNERS

Tom Vander Luitgaren | Eric W. Prime  
Ty M. Craver | Matt S. Schoettmer

ASSOCIATES

Mark A. Hatfield | Aaron J. Brock

OF COUNSEL

Kevin A. Hoover

225 S. Emerson Avenue, Suite 181

Greenwood, IN 46143

PHONE (317) 881-7575 | FAX (317) 859-2159

vanvalerlaw.com

Like Us on  
Facebook



## Adult Education and Job Training

Free High School  
Equivalency

Official HSE  
Testing Site  
(Formerly GED)

Free English as  
a Second Language

Morning, afternoon, and evening classes at  
multiple locations.

## High School Division Programs

9 Schools

7 areas of  
study

27  
Programs

Offering programs to nine high schools in  
Johnson and Marion County.





# Seriously...

I love our new floor.  
Can you blame me?



Visit us at: 5505 S. Meridian Street  
Indianapolis, IN 46217  
(317) 782-1213



Shaw, a new generation of floors.

Carpet | Area Rugs | Tile & Stone | Hardwood | Laminate | Resilient | shawfloors.com



... making tails wag and people smile ...



- Dr. Amanda Spencer
- Dr. Jonathan Sheff
- Dr. Jeffrey Udrasols
- Dr. Taylor Thompson
- Dr. David Haviland



648 Treybourne Dr. Greenwood, IN  
(317) 888-4405

MeridianVeterinaryClinic.net

FREE ATMs » FREE BILLPAY

## Bank with confidence.

Founded in 1904, Stock Yards has evolved from a small bank serving the livestock industry to a nationally recognized, \$3.3 billion regional bank known for exceptional service. We like to think of it as...

*“banking the way it used to be.”*

### 5 INDIANAPOLIS LOCATIONS:

- 7915 S. EMERSON AVENUE  
INDIANAPOLIS, IN 46237  
(317) 238-2877
- 11450 N. MERIDIAN STREET  
CARMEL, IN 46032
- 6840 LAKE PLAZA DRIVE  
INDIANAPOLIS, IN 46220
- 201 N. ILLINOIS STREET, SUITE 100  
INDIANAPOLIS, IN 46204
- 345 PERRY ROAD  
PLAINFIELD, IN 46168

**Stock  
Yards®**  
Bank & Trust

A TRUSTED PARTNER  
since 1904

MEMBER FDIC

syb.com



**SIMONS BITZER**

CPAs & STRATEGIC BUSINESS ADVISORS

Providing exceptional  
accounting, tax  
and advisory services  
since 1995.

8350 S. Emerson Avenue, Suite 100  
Indianapolis, IN 46237  
317-782-3070 • SimonsBitzer.com



office360°

- Office Supplies
- Office Furniture
- Breakroom & Coffee
- Cleaning & Janitorial
- Promotional Products
- Print Management
- Space Planning & Design

Contact Brenda Kelley Today  
b.kelley@office360.com  
317.378.8626  
office360.com

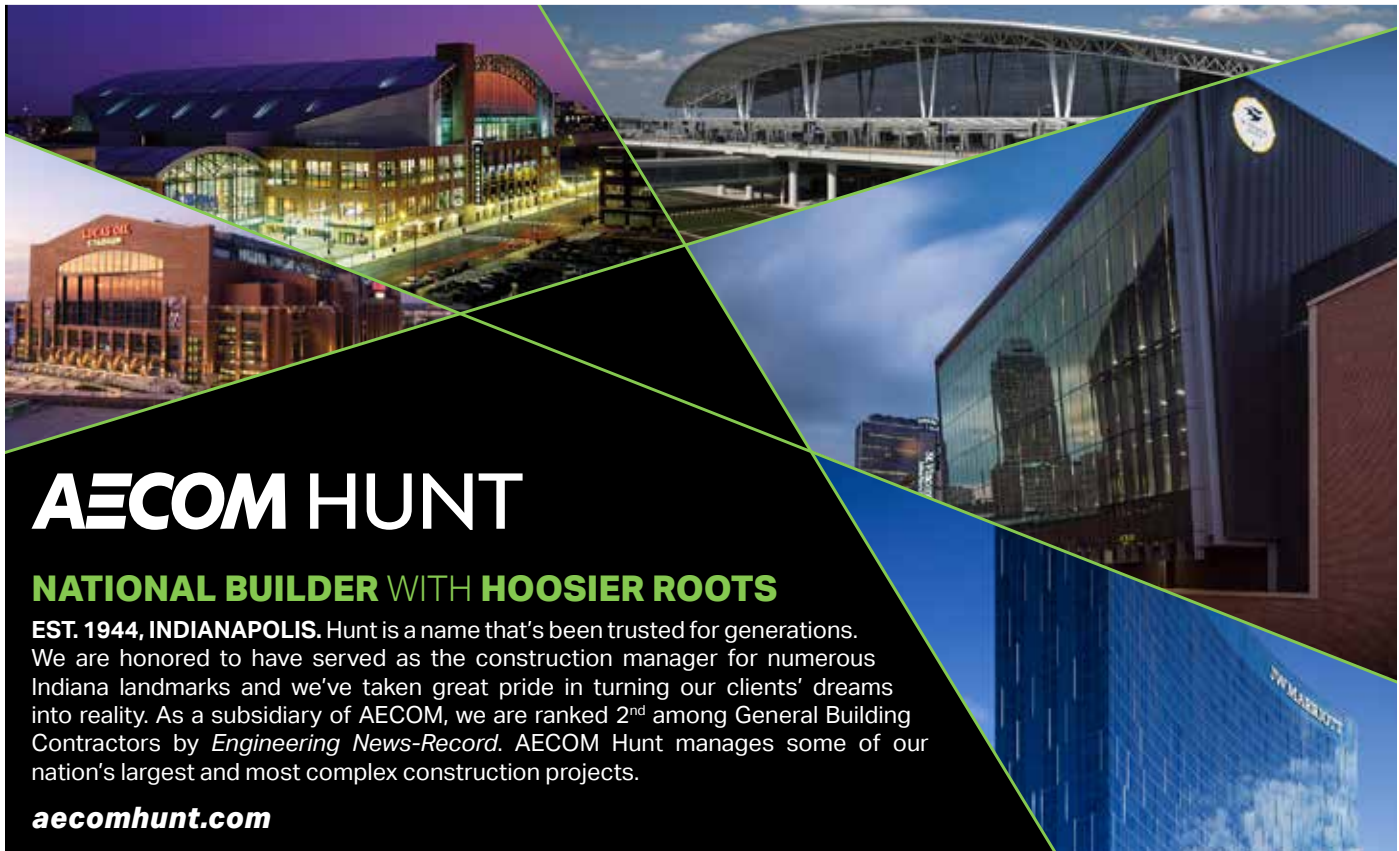

# AECOM HUNT

## NATIONAL BUILDER WITH HOOSIER ROOTS

**EST. 1944, INDIANAPOLIS.** Hunt is a name that's been trusted for generations. We are honored to have served as the construction manager for numerous Indiana landmarks and we've taken great pride in turning our clients' dreams into reality. As a subsidiary of AECOM, we are ranked 2<sup>nd</sup> among General Building Contractors by *Engineering News-Record*. AECOM Hunt manages some of our nation's largest and most complex construction projects.

**[aecomhunt.com](http://aecomhunt.com)**

## Bridging the GAP

Guide. Advocate. Pioneer.

**Doug Walker, CIC, CWCA | President**  
d.walker@walkerhughes.com

**Kevin Wheeler, CIC, CPIA, CFI | Agent**  
k.wheeler@walkerhughes.com

**Randy Ezell | Sales Executive**  
r.ezell@walkerhughes.com

**Kristi Wood, CIC, CISR | Account Manager**  
k.wood@walkerhughes.com



918 Fry Road | Greenwood, IN 46142  
317.786.9236

**[WalkerHughes.com](http://WalkerHughes.com)**





## Archer's Meats & Catering

ESTABLISHED IN 1966

*Archer's Meat and Catering provides complete food and beverage services for your catering event.*

Weddings • Receptions • Banquets • Company Picnics  
Open Houses • Parties • Lunches • Business Meetings  
BBQ Cookers for Rent • Party Trays Made to Order

**Our specialty meats and wide variety of other products include:**

Ground Beef • Sirloin • Pork Chops • Spare Ribs  
T-Bones • Rib Eye • Chuck Roast • Chuck Steaks  
Country Style Ribs • Pork Loin Roast • Fresh Ham

**Old Fashioned Smokehouse • Bacon**

Ham • Chicken Breasts • Meat Bundles

**Venison Processing • Premium Beef • Premium Pork**

*Plus Much More!*

**Visit us at 259 S. Meridian St., Greenwood, IN 46143**

*Located at South of Main Street and  
north of the Greenwood Library*

**Call us at (317) 881-9300 | [cateringbyarchers.com](http://cateringbyarchers.com)**

**Sunday - Monday: Closed**

**Tuesday - Friday: 9:00 a.m. - 6:00 p.m.**

**Saturday: 9:00 a.m. - 4:00 p.m.**

## EXPERIENCE AND EXCELLENCE



**Since 2006, Performing  
High-Quality Inspections On:**

- Commercial Properties
- Residential Sales
- Investment Properties

*Also specializing in Infrared & Energy Scans*



**Contact Jim Schwarz**

**317-313-5362**

[jim@centergroveinspections.com](mailto:jim@centergroveinspections.com)  
[centergroveinspections.com](http://centergroveinspections.com)

**Jim Schwarz**

*Certified Professional Inspector*

## GETAWAY MOJO

*"Getaway Mojo made my travel  
experience easy and stressless.  
I would definitely go back to them  
with my travel needs"*

— SATISFIED CUSTOMER



Fun, creative, and exciting trips. Getaway Mojo helps you get the most out of your vacations. We are able and willing to help with any and all vacation locations. We specialize in:

Disney Trips • Alaskan Cruises • Hawaiian Escapes  
Europe • All-Inclusive Resorts



Visit our website: [getawaymojotravel.com](http://getawaymojotravel.com)

Call Cindy Hiland-McNalley today!

(317) 281-5145 or email at [getawaymojo@gmail.com](mailto:getawaymojo@gmail.com)





# NEED A BUSINESS CHECKING ACCOUNT?

---



We Offer:

- Absolutely Free Business Checking
  - Business Interest Checking
  - Commercial Checking
- 



Visit [mymsb.bank](http://mymsb.bank) for more details.

# Mutual SAVINGS BANK

*Let's Bank Together!*

Member  
**FDIC**



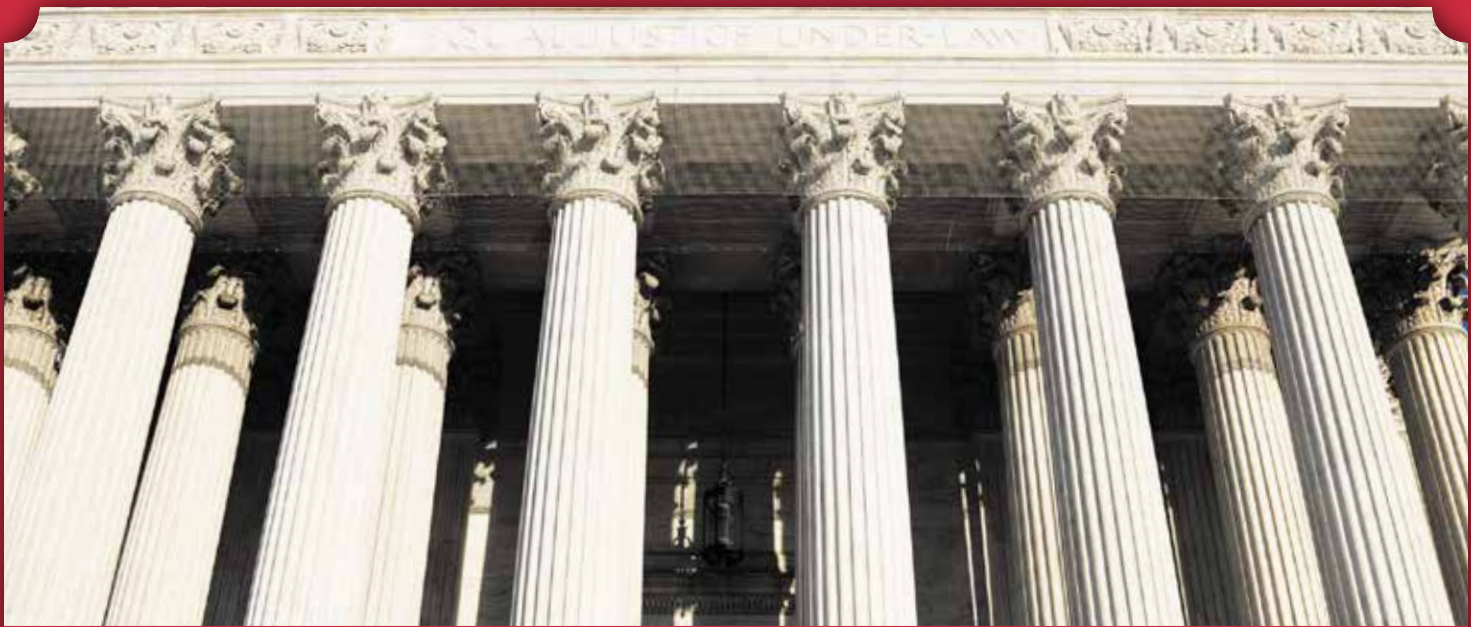

**WILLIAMS BARRETT & WILKOWSKI**  
— L L P —

ATTORNEYS AT LAW

- Business Services
- Elder Law
- Estate Planning & Administration
- Financial Institutions
- Mediation Services
- Real Estate, Land Use & Zoning
- Litigation & Appeals

600 North Emerson, Greenwood, IN *(Near I-65 & County Line Road)*

***Call (317) 888-1121***

**wbwlawyers.com**



**Better Businesses.  
Better Consumers.  
Better Community.**



Better Business Bureau Serving Central Indiana  
info@indybbb.org | (317) 488-2222



**Mike Perry**

Agency Manager

**Rhonda Wheeler**

Marketing Coordinator

**Greenwood**  
(317) 888-9292

**Agents:**

Bryan Neer  
Dan Lee

**White River**  
(317) 882-9700

**Agents:**

Ryan Deckard  
Dan Morgan



Creative • Interior • Solutions

info@lehnerdesigns.com  
www.lehnerdesigns.com • 317.888.7086



**Johnson County  
Museum of History**

135 N. Main St., Franklin, 46131  
johnsoncountymuseum.org  
**317-346-4500**

**Celebrating  
41 years**

**of heating & cooling service to  
the Greater Indianapolis area!**

**Bassett**  
**SERVICES, INC**  
**HEATING & COOLING**



**Furnace not working properly?  
Call us for a tuneup today!**

**Visit our web site at  
Bassettservices.com  
to see what over 10,000 customers  
like you say about our service!**

**317-839-5877**



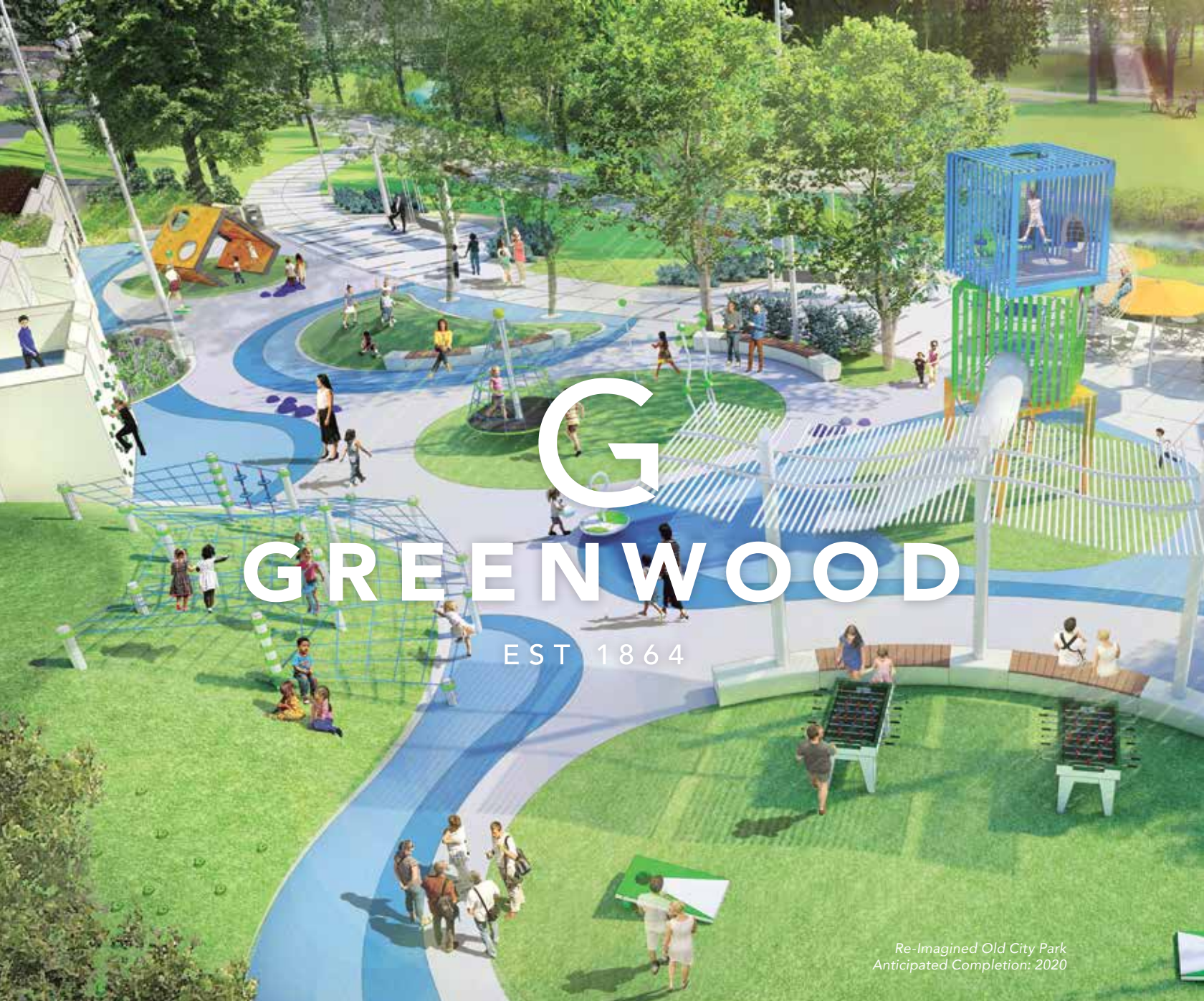

Re-Imagined Old City Park  
Anticipated Completion: 2020

Walkability. Public Art. Connectivity. Dog Parks. Local Boutiques.  
Unique Restaurants. Splash Pads. Community Festivals. Green Space. Trails.

It's not surprising to hear so many people talking about Greenwood, the city of pride and progress. Like our metropolitan neighbor to the north, we're growing. Here, commutes and traffic are a little easier. We focus on schools, family and fun. People love Greenwood for our positive, welcoming, authentic nature. We're a safe, accessible, tight-knit community with friendly residents and a can-do attitude.



To learn more, visit [greenwood.in.gov](http://greenwood.in.gov)

# EXPERIENCE YOU CAN BANK ON.

At the Indianapolis area's largest locally owned national bank, our private bankers have an average of 15 years banking experience. Experience that results in unprecedented service, the rare authority to make prompt decisions and unique, innovative solutions to enhance your ultimate financial goals. So call Tricia Rake today at 317-261-9755. Because she doesn't apply formulas to determine your financial success. She applies experience.



THE NATIONAL  
BANK *&* INDIANAPOLIS  
*Private Banking*

*Tricia Rake*  
Tricia Rake  
Vice President, Private Banker  
NMLS #473860





## ASPIRE: TO GROW. TO ACHIEVE. TO SUCCEED.

Aspire Economic Development + Chamber Alliance drives economic development and business success in Johnson County and southern Indianapolis. We lead the area's business community by leveraging community development opportunities and providing comprehensive member services for entrepreneurs, small businesses, and large corporations.

Every business and community aspires to achieve success, but each defines it differently. With our inclusive resources and support, we provide members, investors, community partners - and all those looking for a welcoming community in which to start or expand their business - a chance to succeed.

## KEY SERVICE AREAS



### ECONOMIC DEVELOPMENT

Deliver strategic economic development services to enhance ROI.

- Site location and business attraction
- Business expansion and retention
- Talent attraction, retention, and workforce development programs for employers, job seekers, and learners



### BUSINESS ADVOCACY

Represent members and investors and engage elected officials and legislative bodies responsible for regulatory matters that impact businesses.

- Pro-business and community development public policy lobbying and education
- Programming to convene business leaders with elected officials



### ENTREPRENEURIAL SERVICES

Support businesses every step of the way - from concept to launch to expansion.

- Business technical coaching for new and existing businesses
- Microlending to provide small business capital



### MEMBER SERVICES

Provide the leading access point to a large network of business leaders and industries in all areas of Johnson County and southern Indy.

- Networking and connections to grow your financial, human, and social capital
- Public policy and economic updates, business savings, B2B marketing and more



### COMMUNITY DEVELOPMENT

Develop and execute plans that enhance our quality of life, infrastructure, and services.

- Infrastructure growth and planning and placemaking
- Community engagement to discover barriers, gaps, and opportunities for growth

# Aspire

economic development  
+ chamber alliance

65 Airport Parkway, Suite 140, Greenwood, IN 46143 | 66 Water St., Franklin, IN 46131

info@AspireJohnsonCounty.com | PHONE: 317-537-0037



## SIMPLY FREE CHECKING

No Minimum Balance  
No Monthly Service Charge  
Free Gift\*  
Free Debit Card\*\*



www.homebanksb.com | 317-889-4663

Member  
FDIC

Other fees such as non-sufficient funds, overdraft, etc., may apply. See fee schedule for details. Bank rules and regulations apply. Minimum opening deposit is only \$50. Ask us for details. \*We reserve the right to substitute a gift of similar value. Free gift provided at the time of account opening. \*\*You may be charged an ATM fee if you use an ATM not owned by Home Bank.

### Some of Our Many Services Include:

- Real Estate Signs
- Directional Signs
- Banners
- Tradeshow Signs
- Vehicle Lettering
- Magnetic Signs
- Interior Wall Decals
- Sandblast Signs
- Commercial Real Estate Signs
- Personalized Signs



317-882-5444

Call or Email Today!  
christysdesign@live.com

Our professors don't just  
teach courses, they invest  
in your entire well-being.

We call them

**FACULTY  
ADVOCATES**

Register for one of our visit days.  
www.FranklinCollege.edu/visit



101 Branigin Blvd.  
Franklin, IN 46131  
www.FranklinCollege.edu

www.leadershipjohnsoncounty.org

317.738.8264

**A BETTER WAY TO  
LEARN  
DEVELOP  
GROW**



**PROFESSIONAL  
DEVELOPMENT  
FOR BUSINESS  
& NONPROFIT  
ORGANIZATIONS**





**BETTER RATES, EXCEPTIONAL SERVICE.**

**LET IMCU HELP  
WITH YOUR**

**BUSINESS  
NEEDS**

**INDIANA**   
**Members Credit Union**

*Keeping It Simple*

**COMMERCIAL SERVICES**

**IMCU.COM**

Commercial Lending

Business Checking

Treasury Management

**SIX SOUTHSIDE LOCATIONS TO SERVE YOU!**

**SOUTHSIDE BRANCH**

5047 Madison Ave.  
Indianapolis

**BEECH GROVE BRANCH**

1701 Albany Ave.  
Beech Grove

**GREENWOOD BRANCH**

1115 N. Madison Ave.  
Greenwood

**STOP ELEVEN BRANCH**

5940 E. Stop 11 Rd.  
Indianapolis

**CENTER GROVE BRANCH**

1604 S. State Road 135  
Greenwood

**FRANKLIN BRANCH (OPENING SPRING 2020)**

1073 W. Jefferson St.  
Franklin

# Time for a new house?

Check out our great rates and low down payment options.  
We can make the home of your dreams a reality!



[www.iucu.org](http://www.iucu.org)



Our mortgage specialists are ready to assist you with your mortgage. Pre-qualifying for a loan allows you to know how much home you can afford and gives you confidence for purchasing the home of your dreams.

## Three locations in Greenwood:

County Line Road Branch	31 & Smith Valley Road Branch	Center Grove Branch
8936 Southpointe Dr Ste C-6	800 US HWY 31 South	996 S. State Rd 135

# ***IU Credit Union***



Federally insured by NCUA

1-888-855-6928 • [iucu.org](http://iucu.org)





**COMMERCIAL & RESIDENTIAL PAINTING**

**317.447.5227**

**[WWW.FLORABROTHERSPAINTING.COM](http://WWW.FLORABROTHERSPAINTING.COM)**



## STORIES OF SUCCESS



### Caitlyn Ruhana

Many students want to pursue a bachelor's degree but don't know where to begin. This rang true for Greenwood resident Caitlyn Ruhana, who chose to attend Ivy Tech to start on a degree to discover what she was passionate about for a fraction of the cost.

*"People don't give Ivy Tech enough credit," she explained. "I came down from a four year university, not knowing what I wanted to do. Ivy Tech gave me the ability to work full-time and still get credits done at an affordable price."*

Caitlyn decided to earn an associate degree in Business Administration, using the program's Transfer as a Junior pathway. Thanks to this Transfer as a Junior opportunity, she will transfer directly to IUPUI once she graduates in December 2019.

### Becky Rector



Ivy Tech is the perfect place for working individuals like Becky Rector, looking to add a credential that can help get them a promotion or take the next step in their career. Becky enrolled in the College's accounting program in hopes to get promoted at her place of work. While the job did not work out as expected, causing her to leave the company, she decided to finish her degree anyway.

Working full time as a student had its challenges, but she knew it would all pay off when she graduates in December 2019. After she graduates, she hopes to earn a promotion that will enable her to utilize the new skills she has learned at the company she now works for.

*"Ivy Tech is a great school to attend to get your core college classes at an affordable price," she said. "They offer classes at all times, so it's easy to get in all the classes you need."*



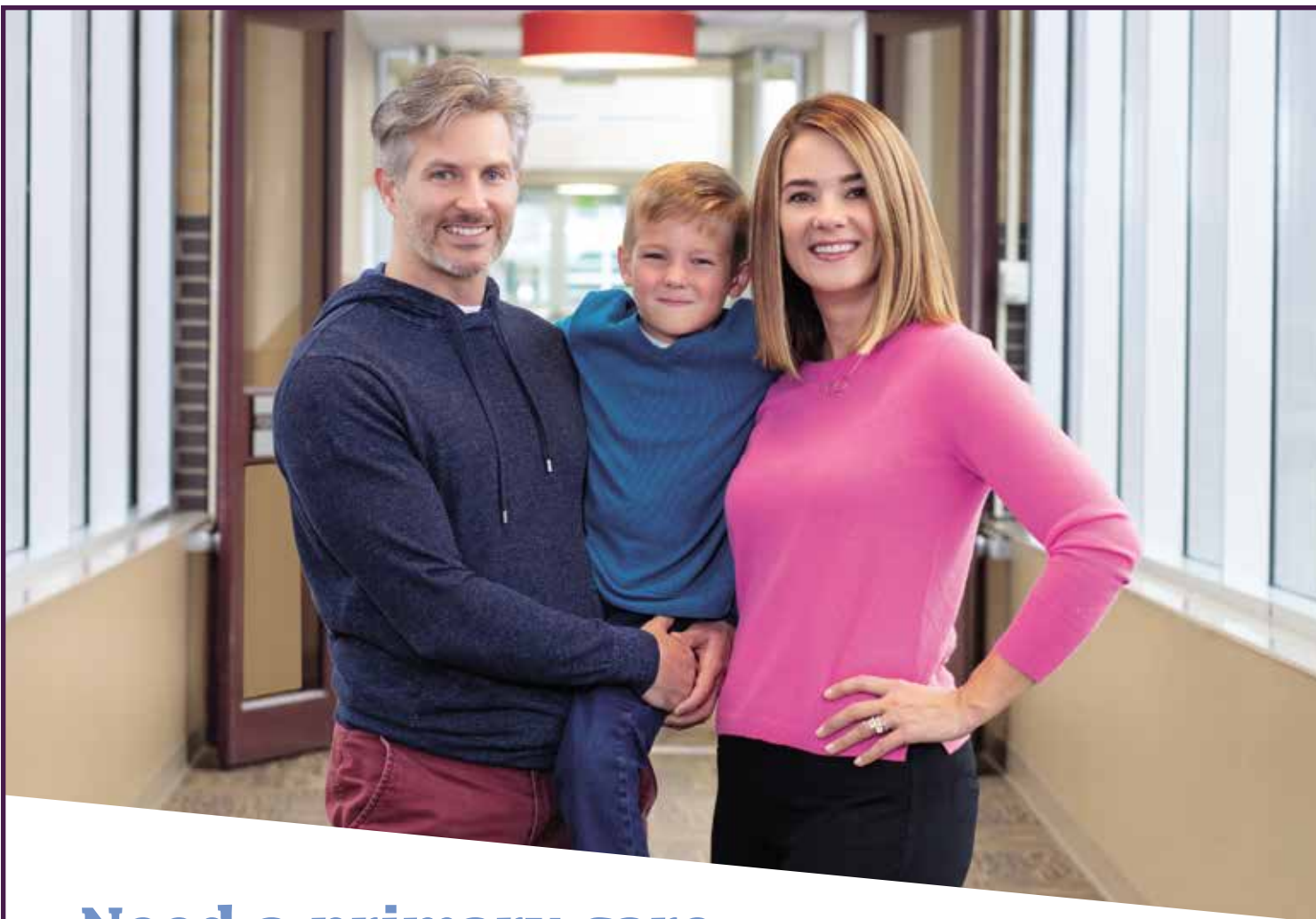

## Need a primary care provider for your family? Start with JMH.

When you need health care, Johnson Memorial Health is the right place to start. We offer high-quality, lower-cost, patient-centered care to the families of Johnson County and beyond. Our family care providers see patients of all ages at locations convenient to where you live and work.

**317.736.3425**

**Now accepting patients in Franklin, Whiteland, Greenwood and Stones Crossing**



**JOHNSON  
MEMORIAL  
HEALTH**

1125 West Jefferson Street  
1155 Building, Suite 101  
Franklin, IN 46131

**JohnsonMemorial.org**

***Great care starts here.***

# Franciscan WORKINGWell

## It's no secret that healthy employees are more productive employees.

And, it's no secret that health care costs directly affect your organization's profitability. Franciscan WorkingWell can help keep your employees happy, healthy and productive and help reduce your organization's health care costs.

### Our services include\*:

- Walk-in Injury Care
- Drug and Alcohol Screening (DOT and Non-DOT)
- E-Screen Technology
- Injury Treatment
- Injury Prevention Programs
- Fitness for Duty Evaluations
- Executive Physicals
- Medical Clearance Evaluations
- Independent Medical Exams
- Disability Determination Exams
- Medical Review Officer Services
- Vaccinations and Immunizations
- Travel Medicine
- Tuberculosis Testing
- Health and Injury Prevention Program (HIPP)
- Health Risk Assessments
- Audiometric Screenings
- Quantitative Fit Testing of Respirators
- Wellness Screenings
- Health Fairs
- Lunch and Learn
- CPR and First-Aid Training
- Immigration Physicals
- On-Site Clinic Services

### Franciscan WorkingWell Locations and Hours:

#### Carmel

*(Located with Franciscan ExpressCare)*

14641-1 Thatcher Lane

Carmel, IN 46032

(317) 705-4785

Hrs: Daily, 7 a.m. to 8 p.m.

#### Greenwood

747 E. County Line Rd.

Greenwood, IN 46143

(317) 528-8009

Hrs: M-F, 7 a.m. to 7 p.m.

#### Mooreville

1001 Hadley Rd. (Pavilion)

Mooreville, IN 46158

(317) 834-5220

Hrs: M-F, 8 a.m. to 5 p.m.



\* Call for additional services and information: (877) 516-5777.  
Not all services available at all locations.