

***Looking  
forward***



**MONTGOMERY COUNTY COMMUNITY FOUNDATION  
2022 ANNUAL REPORT**



***Giving  
back***



# CONTENTS

GRANTS	4 - 11
EARLY CHILDHOOD COALITION	12-13
SCHOLARSHIPS	14 - 18
HOW THE COMMUNITY FOUNDATION WORKS	19
NEW FUNDS	20-22
LIST OF MCCF FUNDS	23 - 28
TYPES OF FUNDS	29
DONOR STORY	30
IRA CHARITABLE ROLLOVER	31
MEMORIAL GIFTS	32 - 40
HONOR GIFTS	40 - 42
ANNUAL MEETING/VOY	43
VETERANS DAY	44
ESTATE PLANNING	45
BOARD AND FINANCIALS	46-47

**ABOUT US:** The Montgomery County Community Foundation was created out of a great love of our neighbors. It was also created out of the desire to see our remarkable community continue to thrive and grow stronger. Our board and staff are local citizens who are committed to the mission of furthering the positive work we do in our community.

We are so grateful for the generous spirit that exists in our community. Gifts from our donors have enabled us to build an endowment that continues to grow through careful investing with professional investment advisors. The earnings are then invested back into the community by funding local nonprofits through grants and providing scholarships to local students. Since our founding in 1991, we've awarded over \$27 million in grants and scholarships! That is an amazing impact in our community, and our goal is to continue doing all we can to make Montgomery County an even greater place to live.



Dear friends,

To pay it forward simply means to repay a kindness received with something good in return. Every day at the Montgomery County Community Foundation, we are blessed to witness the generosity of donors who choose to “look forward and give back”. In this annual report, we share many acts of kindness through our grantmaking and scholarship stories. Our goal at MCCF is to come alongside our donors, and craft a charitable plan to make it easy to support the causes they care about in our community. When you establish an endowment with MCCF, your gift is here, forever, looking forward into the future and giving back forever.

There are many benefits to giving back to your community... it's good for your health, it gives you a sense of purpose, it helps you grow, and it gives you new knowledge. It will also teach you patience, kindness, and resilience. And all while making a positive difference in your community.

Generosity abounds in this report and we are grateful to the many donors who choose to give back through MCCF. We are thankful for your commitment to helping Montgomery County thrive and flourish. Enjoy the view as you peruse the report and read about the many ways donors are **looking forward and giving back** in our community.

Sincerely,

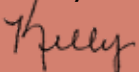

Kelly S. Taylor, Chief Executive Officer

## OUR MISSION:

Building bridges to support the future of Montgomery County

## OUR VISION:

To be a proactive leader facilitating strategic philanthropy and inspiring creative collaboration in the community

## OUR VALUES:

We promise **INTEGRITY** in all facets of our work

We provide **LEADERSHIP** by engaging in our community

We promote **RELATIONSHIPS** with our stakeholders

We place the **COMMUNITY** as our highest priority



Staff, l-r: Sarah Storms, Cheryl Keim, Ellen Hedge, Kelly Taylor, Lisa Walter, Paula Reed, Devan Plant

# GRANTS

## *Legacies at Work*



**H**istory and mystery merge at the corner of Washington and Wabash streets. The Park House Hotel once stood on the present site of the Masonic Temple. When the Masonic organizations purchased the lot in 1900, along with the deed to the land came a bit of mystery and shocking revelation. When the hotel was torn down, there was talk of a body found in the basement. The sheriff was out of town at the time of the discovery, but when he returned, the body had mysteriously disappeared. No body, no investigation, and one unsolved mystery. The only thing that remained from that mystery was a rumor that the body could have been that of a Ladoga rancher, who drove his cattle into town and then disappeared after checking into the hotel.

The unsolved mystery did not stop construction; the first Masonic Temple brick was laid September 3, 1901, and the cornerstone was laid in October of that year. The laying of the cornerstone was a big event in this community. The grand ceremony kicked off with a parade that included a platoon of police, a band, horse-drawn carriages, and Parade Marshals General Lew Wallace and Governor Winfield Durbin. Guest speaker was Thomas R. Marshall, who later became Governor of Indiana, then Vice President of the United States under President Woodrow Wilson.

Local architect, William Sharpe, worked on the project for several years, making several design changes until a final design was approved. Sharpe was also the architect for the Carnegie Library, which was under construction at the same time as the Masonic Temple. W. P. Jungclaus of Indianapolis was awarded the contract to construct the Masonic Temple, and it was quite the topic of conversation at the time both here and in Indianapolis. The exact date of the completion of the building is unknown, but the dedication took place on May 27, 1904.



*1940 Little Theatre production "Mar the Night of January 16"*

The impressive architectural details of this building include majestic columns, decorative moldings, an intricate mosaic tiled floor, and coved ceilings. It is a full masonry structure with some of the walls as thick as six wythes (six bricks side by side), and an excellent example of neo-classical architecture. The winding twin branches of the grand stairway, located toward the rear of the grand entrance hall, gives access to the mezzanine, where balconies overlook the hall, both parlors, and the grand banquet hall. The back wing was built in 1915 and a modern kitchen added, as well as more room in a theater located on the second floor. The Little Theatre held 210 productions in over more than a quarter of a century of use by the Crawfordsville Dramatic Club. Until the mid-1960s, Crawfordsville High School, Wabash College, and the Sugar Creek Players also used the theatre. Water leaking through the roof eventually caused the ceiling to fall in, damaging the theatre. A broken truss was exposed and repaired. A 2021 MCCF grant for \$30,000 provided funds to replace the roof, which was the first major and necessary project.

The Temple building is not only rich in architecture design and structure, but rich in history as well. During both World Wars, parlors in the Masonic Temple were turned over to the local Red Cross chapter for war work. Rooms in the building were open to all men in uniform of our country, where they received warm hospitality and meals. General Lew Wallace gave speeches and attended community events at the Temple, and he was one of five Civil War generals who were members of the Masons. While the Masonic Temple was originally built by and for Masonic organizations, the first floor was designed exclusively for social purposes. Over the 100+ years of existence, it has been a venue for weddings, receptions, school and business events, and numerous other social functions.

Though the Masonic Temple was built to last, maintenance and repairs necessary to prevent structural failure became quite costly, and the building began to deteriorate. As the active members of the Masonic organizations began to decline, maintaining the building became financially overwhelming. The Masons received a grant from Indiana Historic Landmarks in 2014 for a preservation study. The study noted the strengths and weaknesses of the building and provided a phased plan to repair and restore the aging building. In 2015, the Crawfordsville Masonic Temple Foundation (CMTF, a 501c3 nonprofit organization) formed with the sole purpose of saving this historic structure. They determined that many costly repairs, including roof and window replacement, masonry repair, and upgrades to the kitchen and bathrooms are necessary. The Masons decided to transfer the building and most of its furnishings to the CMTF in 2019 in the hopes of saving the structure.

The current major project is to repair or replace the windows, which have wood frames and sashes over 100 years old. In 2022, MCCF awarded a grant of \$40,000 to CMTF for window restoration. Brick and mortar repair, electrical upgrades, floor and plaster repairs are just some of the other projects on the horizon. As repairs and restoration continue, the building is in frequent use and open to the public.

This unique and significant historical treasure is on the National Register of Historic Places as part of the Crawfordsville Downtown Historic District. The dignity of its architecture, the beauty of its exterior, and its central location, have made it an outstanding asset in our community for over 100 years. Renamed the Masonic Cornerstone Grand Hall and Event Center, the building is slowly returning to its former glory and grandeur. With community support, and a board dedicated to its preservation, we can look forward to the restored and renovated building being enjoyed for generations to come.

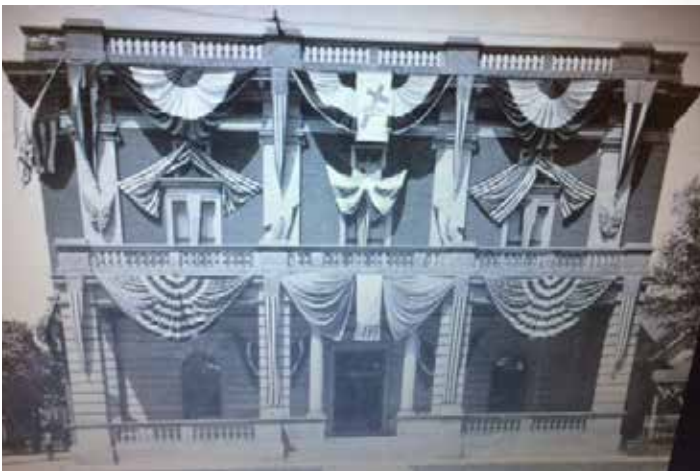

***Local architect, Judi Kleine, stated that saving this building has been a real labor of love for her. It is a daunting task, and the CMTF Board is extremely grateful for all who have helped, and continue to help, with the herculean task of restoration.***



# PROJECT SWADDLE

**“Do the best you can until you know better, then when you know better, do better.”** This quote by Maya Angelou reflects the thinking behind Project Swaddle and their mission to provide education, along with prenatal care, to mothers with high-risk pregnancies. Community Paramedic, Darren Forman, and the Project Swaddle team, realize that best practices for expectant mothers and child care, are constantly changing and improving. Their goal is to provide the most up-to-date information and education, and dispel myths and misinformation that are passed down generationally. This focus on education, combined with quality medical care and personal attention, helps stabilize fears, relieve anxiety, and ensure that at-risk mothers have a healthy pregnancy and safe delivery.

One such mother is Zoey, seen in the photo with son, Cooper, just 29 days old at the time. This was her second time as a Project Swaddle client. Zoey has great respect for Darren, stating that he is direct and tells her what to expect, and is always available and informative. She developed gestational diabetes during her first pregnancy, and was so grateful for the medical care and emotional support she received through this program. For Darren, walking a mom to the finish line of a successful pregnancy is extremely gratifying and rewarding. He is passionate about the entire scope of Project Swaddle – which is evident in the strong relationships he develops with the clients. The mothers he serves know that they have access to him 24/7.



At the time of this writing, there was a recent incident where an anxious first-time mom called Darren at night concerned that her infant might need to go to the emergency room. He went to the home, evaluated the baby, and determined that all was well. The baby was spared a trip to the ER, and the mother's fears were alleviated. There are many stories like that one. Reducing hospital admissions, emergency room visits, and overall health costs are just some of the goals of Project Swaddle. Other goals include reducing poor maternal and infant health outcomes, improved access to prenatal and postpartum healthcare, and ensuring safe home environments for raising a family.



Montgomery County, like many rural communities, faces challenges that include teen pregnancies, lack of prenatal care during the first trimester, substance abuse, and limited access to healthcare. We are fortunate that the Crawfordsville Fire Department is a statewide leader in addressing some of these rural health challenges. In 2017, through a grant from the Indiana State Department of Health, the CFD launched its nationally recognized Mobile Integrated Health (MIH) Community Paramedicine Program. This holistic approach focuses on collaborative team-based care. Along with Project Swaddle, MIH offers programs that serve those with chronic illness, a quick response team for those dealing with substance abuse, and a newly launched vaccination/immunization program.

*Paramedic Darren Forman  
checking baby Cooper*

***Photo: First round of 2022 MCCF grants, Crawfordsville Fire Department: \$7,664 to purchase a variety of baby-care items for Project Swaddle mothers targeted at health and safety, such as cabinet locks, outlet covers, baby monitors, pacifier thermometers, and more. In 2022, 67 mothers and 28 babies were served.***





# BOYS & GIRLS CLUB OF MONTGOMERY COUNTY

**Rough, worn out and ugly are not adjectives you want ascribed to you – unless you are flooring that has served the community well for many years.** After 22 years of scrubbing, cleaning, waxing, and stain removal, the tile and carpet at the Boys & Girls Club was in dire need of replacing. A recent MCCF grant of \$32,500 provided a much-needed facelift, and funds were used to install new LVT flooring throughout the entire building, with the exception of the gym and multi-use room. The children were very excited about the new flooring, and quite proud of the difference it made in their club.

The Boys & Girls Club is a youth guidance organization dedicated in helping youth in our community, especially those from disadvantaged circumstances. The Club serves our county youth, ages 5-18, in a safe and nurturing environment. The mission of the Boys and Girls Club is to enable all young people, especially those who need us most, to reach their full potential as productive, caring, responsible citizens. This is achieved by cultivating meaningful relationships, encouraging positive attitudes, and promoting education and good sportsmanship. Thoroughly trained staff provide stability, consistency, and a sense of belonging and ownership.

Since its inception in 1956, the Club has served thousands of children and their families in Montgomery County. It was originally located in an old fire station on College Street, but is now located on Whitlock Avenue where a new building was constructed in 2000. The Club currently serves approximately 3,000 children from our community. The durable, beautiful new flooring gives new life to the facility – a facility that will continue to give back by serving thousands of our youth in years to come.



*The flooring has absolutely given new life to our facility, and it looks fantastic. The looks of our children when they got off the bus for the first time to see the new floor was priceless. We are so very thankful for all that the Foundation does for the Club, and for our community.*

*- Craig Reeves, Director*



# Art League of Montgomery County

Originating in 1896, the Art League of Montgomery County is the county's longest existing cultural group. The League is dedicated to preserving and protecting arts in our community. They encourage and support local art and artists by sponsoring art-focused events and by creating experiences in all forms of art. For many years, the League has loaned its collection of art to the Crawfordsville District Public Library for exhibition. This gives our community a richer art experience, and helps the community become familiar with art of local and historical significance.

The League owns several paintings by artists from the late 1890s – artists who lived and worked in Montgomery County. After so many years on display, or in storage, some of this valuable, historical art needed to be cleaned and restored. After an assessment, it was determined that seven paintings were a priority. The League received a MCCF grant of \$2,425 to clean and repair the seven paintings, and conservator, Sharon Battista, completed the restoration project. Art League President, Kathy Steele, stated that the colors in the paintings are now vibrant, and show the true beauty of each piece.

Our community is fortunate in that we have many historical treasures, including museums, historic figures, and works of art. Looking forward, future generations will be able to view these historic pieces of art at the library for the next hundred years.

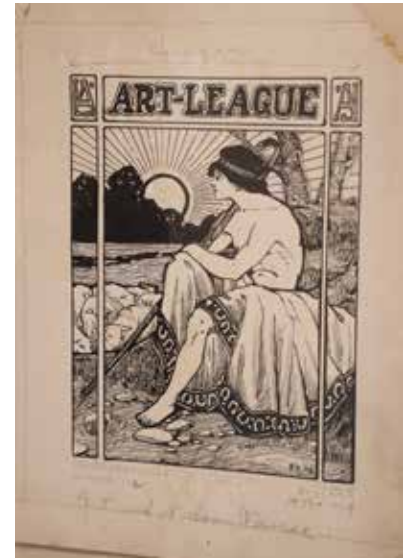

“ I am thankful that this community values its rich history and is willing to dedicate its time and money to save it. ”

– Toni Ridgway-Woodall, Mary Bishop Memorial Gallery Coordinator

In photo, l-r , Toni and Kathy Steele





## 2022 Grants and Scholarships by Area of Interest

Total Awarded: \$1,659,251

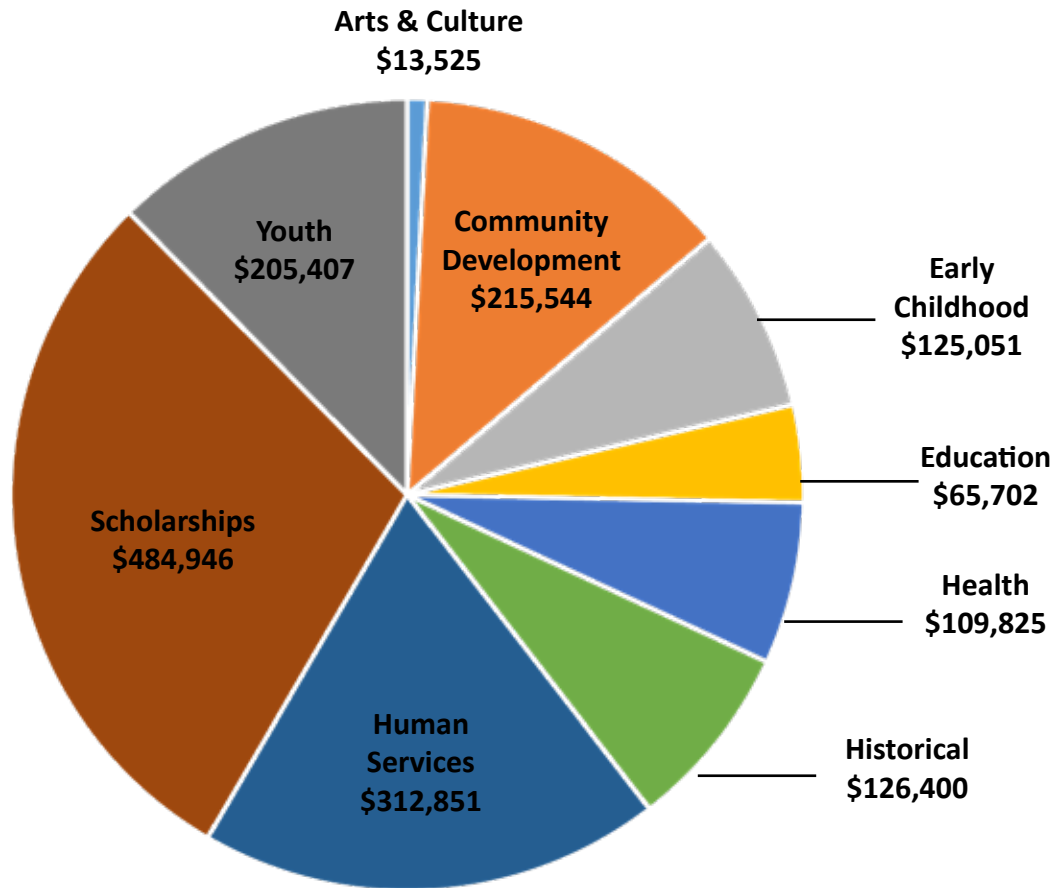

## Women's Legacy Fund



The Women's Legacy Fund awarded \$14,400 in grants in 2022. The Women's Legacy Fund (WLF) of the Montgomery County Community Foundation is a group of women committed to making a positive impact on the lives of women and children in Montgomery County. They do this by pooling their philanthropic gifts to increase the impact of their efforts.

Each member makes a yearly financial contribution to WLF with a portion going to an endowment and a portion to funding grants. The members select the grants to fund.

*Cheryl Fuhrmann, center, receives an award on behalf of Dusk to Dawn Bereavement Services from the Women's Legacy Fund for \$1,162 to launch a new program, Grief in Action: Mindfulness and Movement. The program is focused on children between the ages of 8 and 12.*

# 2022 Grant Awards

## *Legacies at Work*

Thanks to the generosity of our donors, MCCF grants have grown from \$2,000 in 1992 to \$1.6 million in 2022. In 2013, we were able to fund 48% of grant requests; in 2022, that number increased to 96%. We offer two grant cycles each year where nonprofit agencies can submit proposals for grant requests. These grants are funded through our unrestricted and field of interest funds. In addition, our designated funds provide annual support to the organizations specified in the fund agreement. Our donor advised funds provide support to the organizations recommended by the fund owner and approved by the MCCF Board. Below are the organizations receiving 2022 MCCF grant awards through the types of funds mentioned above:

### **ARTS & CULTURE: \$13,525**

*Art League  
Athens Arts Gallery  
Sugar Creek Players*



*Cast from Frozen Jr. at the Vanity Theatre - The Sugar Creek Players receive support from a designated fund*

### **COMMUNITY DEVELOPMENT: \$215,544**

*Animal Welfare League  
Bethel AME Church  
Brian Bowman VFW 1431  
City of Crawfordsville  
Crawfordsville District Public Library  
Crawfordsville Main Street  
Crawfordsville Police Department  
Darlington Forever  
Journal Review  
Mace Cemetery  
Crawfordsville Masonic Temple Foundation  
Milligan's Flowers  
Sugar Creek Township Trustee  
Town of New Richmond*

*Town of Waveland  
Town of Wingate, Parks & Rec Department  
Wabash Avenue Presbyterian Church  
Walnut Township Community Organization  
Waveland Brown Township Library  
Waynetown United Methodist Church*

### **EARLY CHILDHOOD: \$125,051**

*Crawfordsville Community School Corporation  
Fuzzy Bear Preschool  
New Beginnings Child Care  
New Hope Preschool  
Rainbows & Rhymes Preschool*



## **EDUCATION: \$65,702**

*Crawfordsville Adult Resource Academy  
Crawfordsville Community School Corporation  
Crawfordsville Middle School  
Educational Foundation  
New Market Elementary School  
North Montgomery School Corporation  
Sommer Elementary School  
South Montgomery School Corporation  
Tri Kappa Sorority  
Wabash College*

## **HEALTH: \$109,825**

*Crawfordsville Community School Corporation  
Montgomery County Free Clinic  
Lafayette Christian School  
North Montgomery School Corporation  
Psi Iota Xi  
Purdue University, Speech, Language & Hearing  
Dept.  
Riley Children's Hospital  
Tuberculosis Foundation*

## **HISTORICAL: \$126,400**

*Carnegie Museum  
Cultural Foundation  
Lew Wallace Preservation Society  
Historic Ladoga  
Montgomery County Historical Society*



*The Carnegie Museum received support from unrestricted funds to host the nationally renowned traveling exhibit, The Amazing Castle.*

## **HUMAN SERVICES: \$312,851**

*Abilities Services  
Crawfordsville Fire Department  
Dusk to Dawn Bereavement Services  
Family Crisis Shelter  
First United Methodist Church  
FISH, Food Finders Food Bank, Grace and Mercy  
Food Pantry  
Habitat for Humanity  
Montgomery County Adult Guardianship  
Montgomery County Sheriff's Department  
Montgomery County Treasurer  
Mountie Mission  
Putnam County Family Support Services  
Sunshine Vans  
Through the Gate  
Trinity Life Ministry  
United Way in Montgomery County  
Valley Professionals Community Health  
Volunteers for Mental Health  
Women's Resource Center*

*Trinity Life  
Ministry received  
support from a  
donor advised  
fund*



## **YOUTH: \$205,407**

*Boys and Girls Club  
Camp Rotary  
Crawfordsville Parks & Recreation Department,  
Camp Milligan  
Montgomery County 4-H  
St. Bernard's Catholic Church  
Sugar Creek Swim Club  
Youth Service Bureau*



**Early childhood education remains a top strategic initiative for the MCCF.** Working together with the Montgomery County Early Childhood Coalition (MCECC), we have devoted much time and effort to strengthen and support our network of child care providers. On-site support and coaching, professional development training, and our first-ever summer camp program, are some examples of the tremendous progress and accomplishments in this vital area. Below are some 2022 highlights:

**Week of the Young Child:** The first week in April was proclaimed Week of the Young Child in Montgomery County by Mayor Todd Barton and Montgomery County Commissioners John Frey, Dan Guard, and Jim Fulwider. This proclamation is in support and appreciation for our community's youngest citizens and their caregivers. The proclamation stresses the importance of affordable, high-quality early childhood programs for residents, as well as sufficient seats and safety measures. The document also praised the work of early childhood educators and advocated for improved wages, benefits, and training. Our community celebrated in big ways during the Week of the Young Child, and each day was marked with a theme: Music Monday, Tasty Tuesday, Work Together Wednesday, Artsy Thursday, and Family Friday. Local early childhood educators were encouraged to plan activities around the themes to involve their students.



**Professional Learning Series:** Duke Energy sponsored quarterly workshops where we held professional development opportunities for local early childhood educators. The workshops offered topics such as, positive guidance, infant and toddler social and emotional development, and setting up classroom environments. These free workshops included meals and classroom supplies for all attendees. The purpose of these learning series was to strengthen and support a high-quality learning environment for the children in their care.



**2nd Annual Early Learning Expo:** The second annual Early Learning Expo took place in August at the Masonic Cornerstone Grand Hall & Event Center. This free event provided education and support to over 50 teachers and directors of local early learning and child care providers. Keynote speaker was Maureen Weber of Early Learning Indiana. Several on-site vendors shared products and some great swag for attendees. The MCECC, through generous support from donors, provided three great door prizes: New Beginnings won a book nook (*photo*), Hand in Hand won a magnetic easel, and New Hope Preschool won a light table sensory bundle.

**Child Development Associate Credential:** Finding qualified staff for our child care programs is an ongoing challenge. The MCECC partnered with Ivy Tech Community College to offer a Child Development Associate Co-Hort program. Early childhood educators can attend classes in person at the local Crawfordsville site. This program will serve to increase the number of trained child care providers in our community, and also support the current providers who want to increase their education. MCCF Early Learning Director, Lisa Walter, is the instructor for this course.



**Camp Milligan and Camp Holly Jolly Days:** In partnership with the Crawfordsville Parks & Rec, we launched Camp Milligan. This all-day summer camp program was a huge success with 35 children participating. Campers enjoyed weekly field trips, hands-on learning, physical activities, and much more! Through the generous support of our community, a classroom at the Community Center was transformed into a fun and fully equipped “base camp”. North Montgomery School Corporation graciously provided the transportation for the field trips, and local community members visited the camp each week to help extend the weekly curriculum. Camp Milligan was a huge success and plans are underway for Camp Milligan 2023.



**During the Christmas season, Camp Holly Jolly Days** offered parents five opportunities to finish holiday shopping or to-do lists while their child enjoyed some festive fun. Each day featured multiple activities, including a holiday movie, holiday themed reading, writing and craft activities, gym games, and outside exploration. Over 75 total campers enjoyed this winter break edition of Camp Milligan.

**Montgomery County Early Learning Center:** Plans are moving forward for construction of a new child care facility in our community. The Early Learning Center is a transformational project and an investment opportunity that will support our greatest asset – our children. Our current child care educators are committed to providing high-quality education and support. However, the fact remains that more high-quality seats are needed in Montgomery County as we are able to serve only 11% of our children under the age of five with high-quality care. Strong partnerships with local government and businesses formed to help fund this innovative and creative solution to expand child care seats in our community. The new center will provide high quality care for 124 children, ages infant to five. *(Architect's drawing of Center below)*



As highlighted above, this year was a busy one in the area of early childhood education. The vision of the MCECC is for all Montgomery County children to be ready to succeed in school and life. There is much cause for optimism as the progress, and the work, continues. The work we have already accomplished would not be possible without the generosity of our donors, and we are grateful. With your continued support, we can make a big difference for the smallest of our Montgomery County citizens.



**WORKING** with children has been a passion for Marley Dyson for as long as she can remember.

Growing up, teachers made a big impact on her life and greatly influenced her decision to become an educator. As a first generation college student, Marley welcomed the opportunity to attend college, but lacked the resources to do so. She worked hard and applied for scholarships, and she was grateful to receive the MCCF Fred and Ina Clark Scholarship. That award, along with other funding, helped provide her with the resources she needed. She is currently a senior at Purdue University pursuing a degree in Special Education.

Marley knew right away that if she wanted to be successful at college, she needed to develop healthy study habits. That was one of the hardest adjustments she had to make as a freshman. Her biggest challenge continues to be within. She knows she is capable, but like all of us at times, doubts rise up and get in her way. However, Marley is determined and is close to achieving her goal. College continues to be a wonderful experience for Marley - she enjoys meeting new people, and discovering more about who she is as an individual. Her advice to incoming college freshmen would be to step outside of your comfort zone, and to let go of preconceived ideas about life at college because each person's experience is unique.

*I hope I can always leave others better than I found them and bring a little joy to their lives, leaving a little bit of my legacy everywhere I go.*

This past summer, Marley gained invaluable experience working with children. She was one of the counselors at Camp Milligan, a summer camp program created by the Montgomery County Early Childhood Coalition in partnership with the Crawfordsville Parks and Recreation Department. That job offered helpful insight to her future career in education. It provided her the opportunity to gain important skills she will need as a teacher, such as, creating activities, engaging students, and classroom management. Her experience as a summer camp counselor confirmed her decision to become an educator, and she looks forward to making a difference in the lives of students and their families.





# 2022 Scholarship Awards

## *Future Legacies*

### **Harriet Taylor Allen Scholarship**

Drake Hayes

### **Arvin-McCord Scholarship**

Catherine Martin

### **Linda Beshaw Memorial Scholarship**

Elizabeth Bowling

### **Edith V. Botts Nursing Scholarship**

Sara Adams  
Reilley Baldwin  
Bailey Barker  
Logan Berrisford  
Ryleigh Braun  
Hadley Broadwater  
Ryleigh Cable  
Jalyn Caldwell  
Alexis Chadwick  
Ashley Coffing  
Amber Cooksey  
Cadence Crane  
Carlie DeSmet  
Allison Dittmer  
Natalie Dossett  
Kelsey Dugger  
Karli Fidler  
Mary Go  
Lily Gobel  
Baylee Hunt  
Mary Jackman  
Emma Jett  
Lilly Klingbeil  
Adeline Laskowski  
Madison Livesay  
Liddy McCarty  
Lily McDorman  
Kaylie Miller

Reese Minnette  
Emma Mitchell  
Bailey Mittal  
Amaya Moore  
Zoie Northcutt  
Makayla Oppy  
Prachi Patel  
Stella Patton  
Claire Remley  
Sarah Rhoads  
Tamara Riano  
Alexi Rusk  
Emily Sennett  
Frances Shaw  
Hannah Sheetz  
Mackenzie Shepherd  
Rachel Smith  
Rachel Stine  
Victoria Tesmer  
Hannah Thompson  
Caroline Turner  
Lilly Ward  
Madison Welch  
Kellie Xotla

### **Brian Bowman Memorial Scholarship**

Lilly Klingbeil

### **Walter C. Bridgewater Scholarship**

Hannah Sheetz

### **Rodney Britton Scholarship**

Joshua Fuller

### **Fred and Ina Clark Scholarship**

Justin Bachmann  
Katherine Baird  
Abby Bannon  
Olivia Barnett  
Emily Bost  
Elizabeth Bowling  
Lane Bradley  
Hadley Broadwater  
Haley Burke  
Megan Buser  
Joy Davis  
Allison Dittmer  
Tiffany Dittmer  
Kelsey Donovan  
Cassandra Doyle  
Marley Dyson  
Wyatt Eldridge  
Brooke Ellenberger  
Abigail Eutsler  
Blake Froedge  
Madison Fry  
Andraya Fuller  
Frances Fuller  
Savannah Galbert  
Lauren Hale  
Drake Hayes  
Edward Heinold  
Ian Hensley  
Landon Hurt  
Emma Jett  
Lauren Kellerman  
Georgia Kincaid  
Cameron King  
Kaden Kobel  
Grace Little  
Madison Livesay  
Catherine Martin  
Aidan Mason  
Lily McDorman

**Fred and Ina Clark Scholarship  
(cont.)**

Hannah McLean  
Conner McVay  
Maggie Michael  
Luka Mikek  
Reese Minnette  
Bailey Mittal  
Alyssa Myers  
Prachi Patel  
Zoe Petit  
Benjamin Pietsch  
Eli Reeves  
Jane Scheidler  
Megan Scheidler  
Chaney Scott  
Emily Sennett  
Krista Sixberry  
Kieran Smith  
Haley Sommer  
Lilly Ward  
Madison Welch  
Erin Williams  
Arianna Wright

**Community House for Women  
and Girls Scholarship**  
Lilly Klingbeil

**Pauline W. Conover Scholarship**

Ashlynn Anderson  
Jasmyn Anzola  
Alec Asbury  
Thomas Burks  
William Campbell  
Addison Charles  
Eric Cifuentes  
Hunter Donaldson  
Natalie Dossett  
Zion Essex  
Rachel Fedor  
Karli Fidler  
Nina Gable  
Mary Go  
Alexander Hernandez  
Seth Johnson  
William Kellerman  
Micah Korhorn  
Hope Lighty  
Kaylie Miller

Lauren Minks  
Amaya Moore  
Esteban Moreno  
Alexis Murphy  
Mia Myers  
Logan Oppy  
Madison Parker  
Karlie Pfledderer  
Jacob Pike  
Claire Remley  
Cameron Saunders  
Peyton Sinnet  
Hailey Steward

**William H. Earley Scholarship**  
Levi Brush

**Madonna Everhart and Betty  
Howard Nursing Scholarship**

Dillan Lauy  
Madison Livesay  
Emma Mitchell  
Alexis Rusk  
Jane Scheidler  
Frances Shaw

**Nancy Gibson Memorial  
Scholarship**  
Morgan Swick

**Frances E. Gray Scholarship**

Claire Bonwell  
Conner Cain  
Allison Dittmer  
Tiffany Dittmer  
Kelsey Donovan  
Breanna Dulin  
Xavier Essex  
Zion Essex  
Nina Gable  
Mary Go  
Landon Hurt  
Alex Kellerman  
William Kellerman  
Brady Largent  
Grace McClaskey  
Hannah McLean  
Mallory Murphy  
Olivia Olin  
Jaxon Plant

Cameron Saunders  
Hannah Sheetz  
Hailey Steward  
Raelynn Terry  
Hannah Thompson  
Lauren Tricker

**Jim and Bev Harpel Basketball  
Scholarship**  
Hadley Broadwater

**Hoosier Heartland State Bank  
Scholarship**

William Campbell  
Delaney Gobel  
Lauren Hale  
Emilee Horn  
Kearston Hutchens  
Benjamin Lovold  
Grace McClaskey  
Alyssa Myers  
Aidan Portwood  
Ryan Reimondo  
Ryan Stanley  
Bailey Thompson

**John and Ruth Isaacs Family  
Scholarship**

Taedyn Cook  
Abigail Eutsler  
Rachel Fedor  
Henry Garver  
Gerald Hutson  
Lauren Kellerman

**Max W. Johnson Scholarship**  
Porter Bennett  
Levi Brush

**Aaron C. Kesler Future  
Firefighter Scholarship**  
Jacob Pike

**Cory Knecht Memorial  
Scholarship**  
Lilly Klingbeil

**Lilly Endowment Community Scholarship**

Madison Altman  
Sidney Campbell  
Marshall Horton  
Madison Moseley  
Madison Wendelin

**Jim and Kim McBee Family Scholarship**

Allison Guard

**MCCF Community Scholarship**

Jacob Pike

**MCCF Initiative Scholarship**

Ian Hensley  
Aidan Mason  
Benjamin Pietsch

**Mike McCord Scholarship**

Hadley Broadwater

**Connie L. Meek Scholarship**

Taedy Cook

**Michael F. Moss Memorial Scholarship**

Laine Schlicher

**Thelma Biddle Nolte Scholarship**

Jalyn Caldwell  
Makayla Johnson  
Lilly Klingbeil  
Raevan Million  
Logan Oppy  
Frances Shaw  
Ella Stultz

**Myron and Patsy Pattison Scholarship**

Keegan Abney  
Mallory Murphy

**James G. and Patti J. Pearson Scholarship**

Isabelle Miller

**Cole Petty Scholarship**

Gerald Hutson

**Ted and Betty Ratcliff Scholarship**

Morgan Swick

**Ernest and Diana Rhoads Scholarship**

Coy Deno  
Mackenzie Shepherd

**Florence and Lee Servies Scholarship**

Olivia Bobenmoyer  
Brady Largent  
Hope Lighty  
Lillian Mussche

**Joseph and Clara Smith Scholarship**

Benjamin Pietsch

**Amber Powers Sparks Scholarship**

Xavier Essex

**Fred D. and Anna Faye Stevenson First Christian Church Scholarship**

Harmony Taylor

**Fred D. Stevenson Golf Scholarship**

Rylie Koopman

**Debra Kay Stonebraker Memorial Scholarship**

Grace McClaskey

**Sheri Switzer Memorial Scholarship**

Benjamin Pietsch

**Bob J. Tandy Scholarship**

Isabelle Miller

**Martha Fudge Vance Scholarship**

Elizabeth Bowling

**Jerry and Dorothy Servies Vaughn Scholarship**

Brady Largent

**Homer C. Warren Family Scholarship**

Claire Bonwell  
Sierrah Chapman  
Rylie Koopman  
Benjamin Lovold  
Grace McClaskey  
Nathan McKinney  
Jaxon Plant  
Grace Runyan

**David Wells Science Award**

Aidan Mason

**Mary Alice Davenport Williams Scholarship**

Allison Dittmer

**\$168,500**

New scholarship  
awards

**\$316,445**

Scholarship  
renewals



## 2022 Lilly Endowment Community Scholarship Recipient: Marshall Horton

A graduate of Crawfordsville High School, Marshall received the 2022 Lilly Endowment Community Scholarship through MCCF. Marshall was involved in many different clubs and organizations throughout his high school career, including National Honor Society, Key Club, Spanish Club, and the CHS recycling program, which he started with friends. In addition, he had many athletic accomplishments as a member of the CHS varsity soccer, swim, and golf teams. Marshall also enjoys recording his own music and weightlifting. He is attending the University of Notre Dame.

**“** *I am beyond blessed and am truly thankful to the Montgomery County Community Foundation and Lilly Endowment for providing me with this opportunity. There were countless deserving candidates, and I feel truly lucky to be selected, and am humbled by the Community Foundation's generosity. Though I am undecided on a field of study, I would love to pursue my fascination with the environment and work towards conservation efforts. I am grateful for this honor and the pathways it opens up for my future. I hope to one day be able to repay this loving community for everything it has done for me and my family.* **”**



To be considered for the Lilly Endowment Community Scholarship, students must be a resident of Montgomery County, have a minimum cumulative GPA of 3.85 on a 4.00 scale, and be in the top 10% of their graduating class at an accredited Montgomery County high school. Marshall, along with 34 other local applicants, participated in a highly selective review process that evaluated academic achievement, student activities and leadership, and two essay responses. Finalists were also required to appear before the Board of Directors of the Montgomery County Community Foundation for two interviews.

Lilly Endowment created the Lilly Endowment Community Scholarship Program for the 1998-1999 school year and has supported the program every year since with tuition grants totaling in excess of \$439 million. More than 5,000 Indiana students have received the Lilly Endowment Community Scholarship since the program's inception. Two of the primary purposes of the LECS is to help raise the level of educational attainment in Indiana, and to increase awareness of the beneficial roles Indiana community foundations can play in their communities.

# HOW

## DOES THE MONTGOMERY COUNTY COMMUNITY FOUNDATION WORK



IT STARTS WITH  
**YOU** –  
THE DONOR



INDIVIDUALS



BUSINESSES



CHARITABLE  
ORGANIZATIONS

WITH A  
**PASSION**  
FOR YOUR  
COMMUNITY

ARTS



COMMUNITY  
DEVELOPMENT



EARLY  
CHILDHOOD

HEALTH &  
HUMAN SERVICES



HISTORICAL

YOUTH

SCHOLARSHIPS



EDUCATION

WHOSE  
**GIFTS**  
ARE USED



NO GIFT IS TOO SMALL

CASH  
SECURITIES  
REAL ASSETS  
RETIREMENT FUNDS  
INSURANCE  
REQUESTS

TO  
**CREATE & BUILD**  
FUNDS FOR THE COMMUNITY

**DISTRIBUTIONS**  
FROM THE FUNDS FULFILL YOUR  
CHARITABLE PASSIONS THROUGH



GRANTS TO CHARITABLE ORGANIZATIONS

ALL FUNDS:

- UNRESTRICTED
- DONOR ADVISED
- DESIGNATED
- FIELD OF INTEREST

ARE GOVERNED BY  
AN AGREEMENT  
BETWEEN MCCF  
AND THE DONOR

THE  
**MCCF TEAM**

- MEETS WITH DONORS TO DETERMINE WHICH TYPE OF FUND IS RIGHT FOR THEIR GOALS
- ASSISTS DONORS WITH GIVING COMPLEX GIFTS
- HELPS DONORS GROW FUNDS
- OFFERS EXPERTISE ON COMMUNITY NEEDS
- PRESERVES DONOR WISHES IN PERPETUITY
- PROVIDES YEARLY STATEMENTS ON FUND ACTIVITY

# NEW FUNDS

## *Establishing a Legacy*

### The William M. and Louise O. Allen Scholarship Fund

William and Louise Allen were born in 1875, yet today they are helping local students attend college. William grew up in Terre Haute, the youngest of 11 children. His father was a judge and served as mayor. William was a member of the class of 1897 at Wabash College, and after spending some time in Denver and Chicago, he moved to Montgomery County. Louise was the youngest of 10 children and prior to moving to Montgomery County, she worked in the hotel business in St. Louis, Missouri, and later spent some time in Chicago. William and Louise did not have any survivors and after William's death, Louise created a will that would "permit enjoyment of my estate by as many of my friends and as many residents of this community as possible, since I have no close relatives." Through a trust at PNC Bank, she established a scholarship to assist graduates of Montgomery County high schools. This trust was recently transferred to the Montgomery County Community Foundation and will provide support for students needing financial assistance.

### The Kenneth and Patricia Bane Fund

Kenny and Patricia Bane were high school sweethearts who married young, and then spent a lifetime together working hard and supporting each other in various business endeavors. Entrepreneurs at heart, they poured their time and energy into their beloved community of Wingate, Indiana, while raising three children. Their family, their church, and their community were all very important to them. In their early years, Pat operated a Marathon gas station in Wingate, while Kenny hauled Studebakers from Indiana to Montana. Their children recall that most meal times at the kitchen table were spent watching the gas pumps, and they rarely ate a meal without interruption. Kenny also worked on cars, and Pat washed them and kept the books – a real partnership.

In 1967, Kenny considered a different job opportunity with J.I. Case Company, and Pat thought he had lost his mind! However, Bane Equipment Sales soon became a reality, and Pat was fully on board with her support. Kenny passed away in 1999, and Pat continued working and making deliveries for the business up until a few months before her death in 2021. Phil Bane and his wife, Sally, established this fund to honor the strong work ethic of his parents, and the tremendous legacy they left behind. The Kenneth and Patricia Bane fund will provide support to the North Montgomery High School FFA.





## The Missie Bickel No Hill for a Climber Fund



No hill for a climber means a task, which appears daunting to most, is just another obstacle that must be overcome before facing the next obstacle. For nine years, Missie Bickel battled metastatic breast cancer one hill at a time. Missie endured chemotherapy, radiation, and numerous surgeries but she refused to allow cancer to diminish her kind and compassionate spirit. Most of us would feel total hopelessness when faced with the reality of a Stage IV cancer diagnosis, but Missie chose hope over hopelessness. Missie continued to live her life to the fullest and did not blink when she was offered an opportunity for adventure. Whether it be a weeklong trip to New York City or horseback riding in the beautiful Rocky Mountain National Park – Missie was all in. Through her philanthropic work, Missie showed us the importance of always having others in mind

and doing your best to support them. Missie had absolute love for God, family, friends, and her community. Missie's husband, Mark, along with Tyler Baer, established this unrestricted fund in her memory with the hope that it will help our community climb some hills.

## The Roger and Judy Hildebrand Fund

For the majority of their lives, Roger and Judy Hildebrand have made Montgomery County their home. Roger owned and operated FACTS Inc. until his retirement, and Judy provided hair styling services. They have long enjoyed the benefits of this great community, and they wanted to find a way to keep that benefit going for others. Roger and Judy are faithful supporters of the MCCF and familiar with the good work accomplished in the community. They wanted to do more for the greater good, and they understood that they could do more by establishing an endowed fund than what they could do on their own. Knowing that there are always pressing needs that change over time, they chose to establish this unrestricted fund so that the MCCF Board of Directors can decide where to direct support from their fund. Roger and Judy continue to stay active in the community through their church, and through volunteer work in other nonprofit organizations.



## The Van Johnson Scholarship Fund



Donovan "Van" David Johnson was raised on a farm where five generations have lived; a place where family gatherings were held, holidays were celebrated, and memories were made. His family now hold those memories even closer to their hearts as Van passed away from injuries sustained in a car accident in February 2022. Van was known for his kindness, his sense of humor, and his concern for others. Spending quality time with family and friends was important to Van, and he treasured the valuable life lessons learned from the older generation. Though he will always be deeply missed by all who loved him, Van's family has great peace knowing he placed his faith and trust in God. Van was a junior at Southmont High School and studied broadcast journalism. With the help of a good friend, his parents, Chad and Amy Johnson, along with his sister Ally, established the Van Johnson Scholarship Fund as one way to share Van's loving, generous spirit with others. This fund will provide support to graduates of Southmont High School.

## The Payton Kobel Fund



If you combine intelligence and independence, a dry sense of humor and quick wit, you will have an idea of the personality of Payton Kobel. However, the immeasurable worth and significance of a life can never be described that simply. There are so many variables and factors that make us who we are. Payton was a 2018 North Montgomery High School graduate who excelled both academically and athletically. He was Academic All-State in football and track, and a Provost Scholarship recipient. Payton was an IU Founders Scholar at Indiana University, as well as a direct admit to the Kelley School of Business. His love of sports went beyond his own participation and he faithfully followed the Bears and the Cubs, and of course, IU. Like most young people, he loved hanging out with his friends, and he left an impression with all those who were fortunate enough to meet him. His premature death in February 2020 left a depth of grief impossible to describe or comprehend, but his loved ones would want you to remember all that Payton was, rather than focus on his death. To that end, his family, Rocky, Krista, and Kade Kobel, established this scholarship fund to benefit North Montgomery High School graduates as a way to honor and remember their beloved son and brother, and to give back to this community.

## The Youth Are Our Future Fund

When Mike and his wife, Terri, moved to Montgomery County in 1991, they didn't have any family ties or connections in this area, other than Mike's job at Tri-County Bank. However, Mike said that they found the community to be very welcoming, and they quickly embraced living and working here. Mike's philosophy in life is to do whatever he can, wherever he is, to create a beneficial, positive impact. To that end, he established the Youth Are Our Future Fund out of a desire to see the youth in our community succeed in life. This fund will provide support for youth focused organizations and programs serving the youth of Montgomery County. Mike's intention is to give our youth opportunities that will make a positive impact on them, and thereby increase their positive impact in not only our community, but also wherever they go in life. There is no way to predict what the specific needs will be for our youth in the future, so this field of interest fund allows for a broad range of needs to be met as they arise. Mike trusts that MCCF will help facilitate those needs today, tomorrow, and well in to the future.



## FUNDS A-C

**The Abilities Services, Inc. Agency Fund** - To provide support to Abilities Services Agency

**The Abilities Services, Inc. Fund** - To provide support to Abilities Services Agency

**The Harriet Taylor Allen Scholarship Fund** - To provide scholarships to Crawfordsville High School students

**The William M. and Louise O. Allen Scholarship Fund** - To provide scholarships to Montgomery County students with financial need

**The Art League Fund** - To provide scholarships to students with artistic ability

**The Arvin-McCord Scholarship Fund** - To provide a four-year scholarship to a student planning to become an elementary school teacher

**The Kenneth and Patricia Bane Fund** - To provide support to North Montgomery High School FFA

**The Heather Barajas Fund** - Unrestricted fund for the benefit of the Montgomery County community

**The Linda Beshaw Memorial Scholarship Fund** - To provide support to the Sunshine Society of Crawfordsville High School for scholarships

**The Bethel AME Heritage Fund** - To provide support to the Bethel AME Church

**The Missie Bickel No Hill for a Climber Fund** - Unrestricted fund for the benefit of the Montgomery County community

**The Phil and Farzaneh Boots Fund** - Unrestricted fund for the benefit of the Montgomery County community

**The Samuel L. and Eva Fern Boots Fund** - Unrestricted fund for the benefit of the Montgomery County community

**The Preston and Anne Bost Early Childhood Education Fund** - To provide support for early childhood (ages 0-5) education programs and services with a focus on and commitment to high quality care

**The Edith Botts Scholarship Fund** - To provide renewable scholarships to women in Montgomery County majoring in nursing or a medically related field

**The Brian Bowman Memorial Scholarship Fund** - To provide scholarships to high school students who are residents of Montgomery County

**The Boys and Girls Club of Montgomery County Agency Fund** - To provide support to the Boys and Girls Club of Montgomery County

**The Boys and Girls Club of Montgomery County Fund** - To benefit the Boys and Girls Club of Montgomery County

**The Boys and Girls Club of Montgomery County Scholarship Agency Fund** - To provide scholarships for higher education

**The Luella Brake Trust Fund** - To benefit the blind and visually impaired of Montgomery County and the prevention of blindness

**The Walter C. Bridgewater Memorial Scholarship Fund** - To provide scholarships for seniors at North Montgomery and Crawfordsville High Schools

**The Rodney Britton Scholarship Fund by Howard and Maxine Cook** - To provide scholarships to Montgomery County students for vocational or technical college

**The Marie Canine Fund** - To benefit the revitalization of downtown Crawfordsville

**The Dr. Mark and Barbara Caress Education Fund** - To benefit the Montgomery County Educational Foundation

**The Harold and Linda Carpenter Fund** - Donor advised fund

**The Chase Fund** - Unrestricted fund for the benefit of the Montgomery County community

**The Richard F. and Elaine S. Chase Fund** - Unrestricted fund for the benefit of the Montgomery County community

**The Christian Nursing Service Fund** - To benefit the Montgomery County Free Clinic

**The Christmas Lights Fund** - To provide prizes and awards annually for the best exterior Christmas displays in Montgomery County

**The CHS Athenian Scholarship Fund** - To provide scholarships for students from Crawfordsville High School

**The Fred L. and Ina Clark Scholarship Fund** - To provide renewable four-year scholarships to graduating seniors of Montgomery County High Schools

**The Community Fund** - Unrestricted funds to benefit the Montgomery County community

**The Community House for Women and Girls Fund** - To provide educational grants to Crawfordsville High School women who have financial need

**The Pauline Conover Fund** - To provide four-year renewable scholarships to seniors of Montgomery County High Schools

**The Cornerstone Fund** - Provides general support for the Montgomery County Community Foundation

**The Tony and Cindy Cosenza Fund** - Unrestricted fund to benefit the Montgomery County community

**The Dorothy & Kenneth Coudret Fund** - To benefit the Montgomery County Educational Foundation

**The Hank and Nancy Coyle Fund** - Unrestricted fund for the benefit of the Montgomery County community

**The Crawfordsville District Public Library Agency Fund** - To benefit the Crawfordsville District Public Library

**The Crawfordsville District Public Library Fund** - To benefit the Crawfordsville District Public Library

**The Crawfordsville Housing Authority Fund** - To provide support for low income housing

**The Tom and Dolores Crews Fund** - Unrestricted fund for the benefit of the Montgomery County community

**The John and Betty Culley Fund** - Unrestricted fund for the benefit of the Montgomery County community



## FUNDS D-F

**The Darlington Forever Fund** - To benefit Darlington Forever, Inc

**The Dr. Fred and Elizabeth Daugherty Trust Fund** - Unrestricted fund to benefit the Montgomery County community

**The Sibyl V. Davis Agency Fund** - To provide support to Historic Ladoga

**The Sibyl V. Davis Memorial Endowment Fund** - A gift from Herman Davis in memory of his beloved wife of seventy-three years for the benefit of Historic Ladoga

**The Irwin Lee Detchon Fund** - Unrestricted fund to benefit the Montgomery County community

**The Margaret Evans DeVore Memorial Fund** - To provide support to the Crawfordsville, Indiana Chapter of the Tri Kappa Sorority to carry out its role of awarding scholarships

**The Ron and Trudy Dickerson Fund** - Unrestricted fund for the benefit of the Montgomery County community

**The Herman Dicks Fund** - To provide financial assistance to Montgomery County residents age 65 and older

**The Directors Fund** - Unrestricted fund to benefit the Montgomery County community

**The Maude Dockins Trust Fund** - To provide educational opportunities to children in Montgomery County with cognitive and orthopedic impairments

**The Dr. William and Nancy Doemel Fund** - Unrestricted fund to benefit the Montgomery County community

**The William, Nancy and Christopher Doemel Organ Maintenance Fund for Wabash Avenue Presbyterian Church** - To provide support to the Wabash Avenue Presbyterian Church for maintenance on the organ when major repairs are needed

**The Durham Home Inc. Scholarship Fund in honor of Shirley O'Neill** - To provide scholarships for women who demonstrate financial need; do not have to be enrolled full-time

**The Dusk to Dawn Bereavement Fund** - To provide support to Dusk to Dawn Bereavement

**The Raelyn Earley Memorial Softball Scholarship Fund** - To provide a scholarship for a North Montgomery High School senior who is a member of the girls' softball team

**The William H. Earley Trust Scholarship Fund** - To provide an educational scholarship for a student from the South Montgomery school district

**The Ron Eden Fund** - Unrestricted fund to benefit the Montgomery County community

**The Earl F. and Ruby B. Elliott Fund** - Unrestricted fund to benefit the Montgomery County community

**The Leland and Dolores Epperson & Family Fund** - Unrestricted fund to benefit the Montgomery County community

**The Madonna Everhart and Betty Howard Nursing Scholarship Fund** - To provide scholarships to Southmont High School students majoring in nursing

**The Faith Alliance Fund in honor and memory of those affected by breast cancer** - To provide mammography and health related breast care services

**The Family Crisis Shelter Sumption Agency Fund** - To benefit the Family Crisis Shelter in its services for victims of domestic violence and sexual assault

**The Bob and Bill Fell Fund** - Unrestricted fund for the benefit of the Montgomery County community

**The DeVon W. and Mary Jane Flaningham Fund** - To provide support for the Boys and Girls Club, Youth Service Bureau, and Veterans

**The JP, Margaret and Judy Flint Fund** - To provide support for the Darlington Community Center

**The Friends of Sugar Creek Agency Fund** - To provide support to the Friends of Sugar Creek organization

**The Barbara and Larry Frye Fund** - Unrestricted fund to benefit the Montgomery County community

## FUNDS G-L

**The Nancy Gibson Memorial Scholarship Fund** - To provide scholarships to graduates from North Montgomery High School who are pursuing a degree in education

**The Frances E. Gray Family Scholarship Fund** - To provide scholarships to Montgomery County high school students

**The Larry and Susan Griffith Fund** - Unrestricted fund for the benefit of the Montgomery County community

**The Jack and Joyce Grimble Fund** - Unrestricted fund for the benefit of the Montgomery County community

**The David and Sheridan Hadley Health and Wellness Fund** - To provide support for nonprofit organizations promoting health and wellness, fitness and recreational activities within Montgomery County

**The M. Gaildene and Stan Hamilton Fund** - Unrestricted fund for the benefit of the Montgomery County community

**The Thomas and Mary Beth Harmon Fund** - Unrestricted fund to benefit the Montgomery County community

**The Jim and Bev Harpel Basketball Scholarship Fund** - To provide scholarships to Montgomery County high school students who played varsity basketball

**The Mary Lynn and Terry Harris Fund** - To provide support to the South Montgomery School Corporation for their preschool program

**The Virginia H. Hays and Will H. Hays Jr. Fund** - To provide support to the James Whitcomb Riley Memorial Association to be used in the area of patient care for Montgomery County residents

**The Carl F. and Margaret Henthorn Fund** - Unrestricted fund to benefit the Montgomery County community

**The Rex and Sandra Henthorn Fund** - Donor advised fund

**The Peggy Herzog Youth Volunteer Fund** - To provide an award to the nonprofit Montgomery County organization nominating the youth volunteer of the year recipient

**The Keith Hester Scholarship Fund** - To provide scholarships to graduates of Southmont High School attending Purdue University pursuing study in Agriculture

**The Roger and Judy Hildebrand Fund** - Unrestricted fund for the benefit of the Montgomery County community

**The Michael D. and Sally A. Hinkle Fund** - Unrestricted fund to benefit the Montgomery County community

**The Dennis and Dee Hohlbein Fund** - Unrestricted fund to benefit the Montgomery County community

**The Larry D. Servies and Wanda R. Hopkins Fund** - Unrestricted fund for the benefit of the Montgomery County community

**The Hoosier Heartland State Bank Fund** - Unrestricted fund for the benefit of the Montgomery County community

**The Connie Horner Fund** - To benefit Montgomery County Free Clinic

**The Ian Geoffrey Hudson Memorial Fund** - To provide support to assist disabled Montgomery County children and their families

**The Ora Hudson Trust Fund** - To benefit the Montgomery County Free Clinic, Tuberculosis Foundation and agencies like Even Start

**The John and Roberta Hudson Fund** - Unrestricted fund for the benefit of the Montgomery County community

**The Walter Hulet Fund** - To provide for charitable and benevolent purposes throughout the city of Crawfordsville and Montgomery County, Indiana

**The Richard and Nancy Inskeep Fund** - To provide support for Montgomery County public elementary schools to benefit elementary school age children, and to support early learning education (ages 0-5)

**The John and Ruth Isaacs Family Scholarship Fund** - To provide scholarships for Montgomery County students

**The Orval and Mildred Propst James Fund** - To provide support for the Children's Services at the Crawfordsville District Public Library and the Montgomery County Habitat for Humanity

**The Max W. Johnson Scholarship Fund** - To provide scholarships for Montgomery County, Indiana students in the Purdue University School of Agriculture

**The Max W. Johnson Fund to honor Mary Francis "Fran" Johnson** - Unrestricted fund to benefit the residents of the Montgomery County community

**The Van Johnson Scholarship Fund** - To provide scholarships for graduates of South Montgomery High School

**The Martin and Areta Siamas Kaitson Fund** - To provide support to the Montgomery County Youth Service Bureau

**The Brian and Cheryl Keim Family Fund** - Unrestricted fund for the benefit of the Montgomery County community

**The Jessica Keller Fund** - For the James Whitcomb Riley Memorial Association to benefit Riley Hospital patients preferably from Montgomery County

**The Aaron C. Kesler Future Firefighter Scholarship Fund** - To provide scholarships for county students attending firefighter school

**The Crawfordsville Kiwanis Club Fund** - Donor advised fund

**The Kiwanis Club Pat Cline Scholarship Fund** - To provide scholarships for Montgomery County students

**The Cory Knecht Memorial Scholarship Fund** - To provide scholarships to Crawfordsville High School students

**The Payton Kobel Scholarship Fund** - To provide scholarships to North Montgomery High School students

**The Harold and Doris Larsen Fund** - To benefit the speech and hearing impaired of Montgomery County

**The Grace Divine Law and Trust Fund** - To benefit the Montgomery Adult Guardianship Services

**The Lincoln Legacy Foundation Fund, Inc. formerly First Merchants Charitable Foundation Fund** - Unrestricted fund for the benefit of the Montgomery County community

**The Dr. Byron N. and Vera Spencer Lingeman Fund** - To benefit those needing medical help through the Montgomery County Free Clinic

**The Longview Tree and Greenspace Fund** - To fund the creation and preservation of attractive urban forestry and green spaces within the city of Crawfordsville

**The Drs. Paul and Mary Ludwig Fund** - To provide assistance to indigent families of Montgomery County needing medical assistance

## FUNDS M-P

**The Mace Veterans Memorial Fund** - To provide support to Mace Cemetery Association for lighting of the American flag

**The Mag & Lil Fund** - Donor advised fund

**The Joseph and L. Ann Malott Fund** - Donor advised fund

**The Hubert and Martha Massing Fund** - Unrestricted fund for the benefit of the Montgomery County community

**The Jim and Kim McBee Family Scholarship Fund** - To provide scholarships for students of North Montgomery High School

**The Mike McCord Scholarship Fund** - To provide scholarships for students of Crawfordsville and North Montgomery High Schools

**The Amy McFerran Fund** - Unrestricted fund for the benefit of the Montgomery County community

**The Paul and Irmgard McKinney Fund** - To provide support in the areas of Arts, Education and Senior Care

**The Steve and Diane McLaughlin Fund** - Unrestricted fund for benefit of the Montgomery County community

**The Connie Meek Scholarship Fund** - To provide a scholarship to students from Crawfordsville High School pursuing a degree in music

**The Tom and Cynda Mellish Fund** - Unrestricted fund for the benefit of the Montgomery County community

## FUNDS M-P (cont.)

**The Ron Melvin Memorial Scholarship Fund** - To provide funding for scholarships to Crawfordsville High School students or Montgomery County home schooled students

**The Phil and Judy Michal Fund** - Unrestricted fund for the benefit of the Montgomery County community

**The Mike and Rhonda Mitchell Family Fund** - Unrestricted fund for the benefit of the Montgomery County community

**The Montgomery County Community Foundation Building Maintenance Fund** - To provide support to maintain the office building of the MCCF

**The Montgomery County Community Foundation Scholarship Fund** - To provide scholarships for Montgomery County students in memory of loved ones and friends

**The Montgomery County 4-H Club Agency Fund** - To provide support to Montgomery County 4-H, Inc

**The Montgomery County 4-H, Inc Fund** - To benefit Montgomery County 4-H, Inc. in its services to Montgomery County 4-H youth

**The Montgomery County Free Clinic Agency Fund** - To provide support to the Montgomery County Free Clinic

**The Montgomery County Free Clinic Fund** - To provide support to the Montgomery County Free Clinic

**The Montgomery County Physicians Fund** - Unrestricted fund for the benefit of the Montgomery County community, established and funded by Montgomery County physicians

**The Montgomery County Retired Teachers Fund** - Donor advised fund

**The Montgomery County United Fund for You Agency Fund** - To provide support to United Way in Montgomery County

**The Montgomery County United Fund For You Fund** - To benefit United Way in Montgomery County

**The James Moore Animal Welfare League Fund** - To provide support to the Animal Welfare League of Montgomery County

**The Herbert and Genevieve Morrison Memorial Fund** - To benefit the Wabash Avenue Presbyterian Church

**The Herbert, Genevieve and Marian Morrison Fund** - To benefit the Boys and Girls Club, Crawfordsville District Public Library, and Arts & Culture in Montgomery County

**The Marian J. Morrison Crawfordsville District Public Library Fund** - To provide support to the Crawfordsville District Public Library to be used for children and/or the visually impaired

**The Marian J. Morrison Wabash Avenue Presbyterian Church Fund** - To benefit Wabash Avenue Presbyterian Church

**The Bradley and Suzanne Deur Mullendore Fund** - To benefit individuals with neurological injuries and illnesses

**The Muttgomery Pet Paws Fund** - To provide support to the Animal Welfare League of Montgomery County

**The New Richmond Community Fund** - To provide support to the town of New Richmond

**The Thelma Biddle Nolte Scholarship Fund** - To provide funding for scholarships to North Montgomery, Southmont and Crawfordsville High Schools

**The North Montgomery Education Fund** - To provide support to the North Montgomery School Corporation

**The Nourish Fund** - To provide support to the Nourish Backpack program

**The Nucor Fund** - Unrestricted fund for the benefit of the Montgomery County community

**The Morris and Barbara Odle Family Fund** - Unrestricted fund for the benefit of the Montgomery County community

**The Gloria and Marvin Oliver Fund** - Unrestricted fund for the benefit of the Montgomery County community

**The Myron and Patsy Pattison Scholarship Fund** - To provide scholarships for county students for the sophomore year in college

**The James Patton Instrumental Music Scholarship Fund** - To provide scholarships for county students pursuing study in instrumental music in college

**The James G. and Patti J. Pearson Scholarship Fund** - To provide funding for scholarships to Southmont graduates pursuing a college degree in elementary education

**The Gail Moll Pebworth Fund** - To provide funding to support the Sugar Creek Swim Club

**The Dale and Linda Petrie Fund** - Unrestricted fund for the benefit of the Montgomery County community

**The Cole Petty Scholarship Fund** - To provide scholarships for Southmont graduates

**The Prudence Kimball Phillips Fund** - To provide funding to support the Prudence Kimball Phillips Chemistry Award at Crawfordsville High School

**The Marty Pool Fund** - Unrestricted fund for the benefit of the Montgomery County community

**The Ford Purdue Penn Trust Fund** - To benefit the United Way in Montgomery County

## FUNDS R-S

**The A.F. Ramsey Trust Fund** - To provide care for the poor of Crawfordsville

**The Ted and Betty Ratcliff Scholarship Fund** - To provide scholarships for North Montgomery students

**The Torey and Bethany Rauch Fund** - Unrestricted fund for the benefit of the Montgomery County community

**The Ernest and Diana Rhoads Scholarship Fund** - To provide scholarships to Montgomery County high school graduates who demonstrate financial need

**The Charles M. and Clella A. King Fund for Rice Cemetery** - To provide funding for the care and maintenance of Rice Cemetery



**The Jack and Dene Roberts Montgomery County Remedial Reading Fund** - To promote competency in reading for elementary school children

**The Amy C. Robinson Trust Fund** - To benefit children in Montgomery County with cognitive disabilities

**The Joe Robinson Trust Scholarship Fund** - To assist an outstanding youth of color to continue graduate work in medicine or theology. Preference given to graduates of Wabash College or to Montgomery County, Indiana college graduates of other colleges or universities

**The Camp Rotary Fund** - To provide support to the Montgomery County Youth Camps, Inc.

**The William and Amy Roth Fund** - Unrestricted fund to benefit the Montgomery County community

**The Anita Rugar Fund** - Unrestricted fund to benefit the Montgomery County community

**The Wayne Rush Scholarship Fund** - To provide scholarships for North Montgomery students studying within the School of Agriculture at Purdue University

**The Coach Rick and Deb Schavietello Fund** - Unrestricted funds to benefit the Montgomery County community

**The Faye O. and Anna Winter Schenck Fund** - To benefit Montgomery County citizens needing medical services

**The Schoen Family Fund** - To provide support to Darlington Forever Inc.

**The Florence Schultz Trust Fund** - To benefit non-specific charitable, religious, and educational entities in and around the city of Crawfordsville

**The Clark and Nancy Sennett Fund** - Unrestricted funds to benefit the Montgomery County community

**The Florence and Lee Servies Scholarship Trust Fund** - To provide scholarships for graduates of South Montgomery High School pursuing college degrees in the field of teaching

**The John Siamas Shop with a Cop Fund** - To provide support to the City of Crawfordsville to benefit the Shop with a Cop Program

**The Virginia and John Sinclair Fund** - To provide general support for the Montgomery County Community Foundation

**The James G. and Susan Smith Fund** - To provide seed capital to enhance the quality of life for the citizens of Montgomery County

**The Joseph D. Smith Trust Fund** - To benefit those with medical needs in Montgomery County

**The Joseph and Clara Smith Scholarship Fund** - To provide scholarships to Montgomery County high school graduates who demonstrate good character and excellent citizenship

**The Solar Power to the People (in nonprofits, churches and other groups) Fund** - To provide support to nonprofits in the areas of clean energy practices, primarily encouraging converting nonprofit organizations' buildings to solar energy

**The Lester B. Sommer Landscape Fund** - To provide Lester B. Sommer Elementary School and Wabash College with funds to plant flowering plants, shrubs, and replacement trees

**The Southmont Education Fund** - To provide support to South Montgomery School Corporation

**The Amber Powers Sparks Scholarship Fund** - To provide scholarships to students of Southmont High School

**The Wilma S. and George M. Spencer Presbyterian Fund** - To provide support to educational programs at Wabash Avenue Presbyterian Church

**The St. Gonzaga Catholic Youth Fund** - To provide support to the youth of St. Bernard's Catholic Church wishing to attend faith-based camps

**The Kathleen J. Steele Park Fund** - to provide support to the City of Crawfordsville to maintain the Kathleen J. Steele Park located in the 800 block of West Main Street, Crawfordsville, Indiana

**The Kathleen and John Steele Fund for Crawfordsville Community Schools** - To benefit the Crawfordsville Community School Corporation

**The Kathy and John Steele Fund** - Unrestricted fund to benefit the Montgomery County community

**The Fred D. and Anna Faye Stevenson Scholarship Fund** - To provide scholarships for a North Montgomery High School senior golf team member, a Montgomery County senior attending the First Christian Church of Crawfordsville and a Montgomery County Senior attending the First Baptist Church of Crawfordsville, IN

**The Debra Kay Stonebraker Memorial Scholarship Fund** - To provide scholarships to North Montgomery High School seniors from a single parent family

**The Bob and Nancy Stwalley Charitable Trust Endowment Fund** - To provide support to various nonprofit agencies in Montgomery County

**The Sugar Creek Players Fund** - To benefit the Vanity Theater

**The Sunshine Vans Fund** - To provide support for the City of Crawfordsville Parks and Recreation Department, specifically for the Sunshine Vans

**The Louis and Norma Swenke Fund** - To provide support to the Crawfordsville K-9 program

**The Louis and Norma Swenke Scholarship Fund** - To provide support for a sophomore criminology scholarship

**The Sheri Switzer Scholarship Fund** - To provide a scholarship for a North Montgomery High School senior

## FUNDS T-Z

**The Bob J. Tandy Scholarship Fund** - To provide a scholarship for a Southmont High School senior pursuing a college degree in the field of education

**The Max K. Tannenbaum Trust Fund** - To benefit the Montgomery County Historical Society and the Montgomery County Cultural Foundation. A portion of the fund is unrestricted to benefit the Montgomery County community

**The Harold B. Taylor Memorial Fund** - To provide support to the Montgomery County 4-H, Inc. to benefit the youth attending the 4-H camp program

## FUNDS T-Z (cont.)

**The John T. Taylor Charitable Fund** - Unrestricted fund to benefit the Montgomery County community

**The Clyde Thomas Trust Fund** - To provide cemetery arrangements for the graves of the Thomas family

**The Bobbye and Claude Thompson Fund** - Unrestricted fund to benefit the Montgomery County community

**The Dr. Claude Thompson Fund** - To provide support for the Montgomery County Free Clinic

**The John and Sandy Tidd Fund in memory of Ernest and Anna Tidd and Joan and John Spray** - Unrestricted fund to benefit the Montgomery County community

**The Beverley J. Turner Fund in memory of John C. White** - Unrestricted fund to benefit the Montgomery County community

**The Martha Fudge Vance Trust Scholarship Fund** - To provide an award to a Crawfordsville High School senior for outstanding work in English composition

**The Jerry and Dorothy Servies Vaughn Scholarship Fund** - To provide scholarships to graduating seniors of Southmont High School

**The General Lew Wallace Study & Museum Fund** - To provide support for the General Lew Wallace Study & Museum

**The Lew Wallace Study Preservation Society Agency Fund** - To provide support to the Lew Wallace Study Preservation Society

**The Homer C. Warren Family Trust Scholarship Fund** - To provide renewable four-year scholarships each year to North Montgomery High School students

**The Tom Warren Fund** - Unrestricted fund to benefit the Montgomery County community

**The Waveland Fund** - To benefit the town of Waveland

**The Waynetown Methodist Church Fund** - An agency fund to benefit the Waynetown Methodist Church

**The Don and Emma Lou Weliever Fund** - To provide support for Darlington Forever, Inc. which benefits the town of Darlington

**The David Wells Scholarship Fund** - To provide a scholarship to a qualified senior science student at Crawfordsville High School

**The Robert F. and Mary C. Wernle Fund** - To benefit the Montgomery County Historical Society

**The Libby Whitecotton Fund** - To assist Montgomery County families who have children with special needs

**The Mary Alice Davenport Williams Scholarship Fund in loving memory by her children Joanne, Jeanne, Ruth Ann and Thomas** - To provide scholarships to graduating seniors of Southmont High School pursuing a music related field

**The Mary Alice Davenport Williams Fund in loving memory by her children and grandchildren** - To benefit the Southmont High School choir programs

**The Leonard and Louise Winchell Fund** - Unrestricted fund to benefit the Montgomery County community

**The Wingate Community Fund** - To benefit the town of Wingate

**The Women of Wisdom Fund, Yesterday, Today and Tomorrow: honoring Rev. Chris Hotopp-Zachary, Mary Vi Learning RN and Meda Lorton** - To provide support for Montgomery County nonprofit organizations serving in the areas of human services, including children with disabilities and other youth, less fortunate citizens, and animal welfare

**The Women's Legacy Fund** - To benefit non-profit agencies which provide services to women and children of Montgomery County

**The Women's Resource Center Fund by the Christian Union Ladies Aid** - To benefit the Women's Resource Center

**The Damon C. and Bernice Seaman Wray Fund** - Unrestricted fund for the benefit of the Montgomery County community

**The Roland Brooks and Helen Johnson Wynne Fund** - Unrestricted fund for the benefit of the Montgomery County community

**The Youth Are Our Future Fund** - To provide support for youth focused organizations and programs serving the youth of Montgomery County

**The Youth as Resources Fund** - A program of the Youth Service Bureau to provide support for youth driven service projects within the Montgomery County community. This is an agency fund.

**The Youth Service Bureau Agency Fund** - To benefit the Youth Service Bureau

**The Youth Service Bureau Fund** - To provide support to the Montgomery County Youth Service Bureau

## PATHWAY PLANS

The Anderson Family Pathway Fund  
The Dr. Robert E. Brower Educational Scholarship Pathway Fund  
The Crawfordsville Main Street Pathway Fund  
The Fisher Scholarship Pathway Fund  
The Pearl Livingston Scholarship Pathway Fund  
The Jeff McClaskey Student Athlete Scholarship Pathway Fund  
The Montgomery County Hearing Aid Assistance Pathway Fund  
The Michael F. Moss Memorial Scholarship Pathway Fund  
The Brad and Sue Mullendore Scholarship Pathway Fund  
The Drew Neal Memorial Pathway Fund  
The Rhoads Family Scholarship Pathway Fund  
The Stewart-Sweek Family Pathway Fund

## PASS THROUGH FUNDS

AWL Shelter Capital Campaign Fund  
Marie Canine Plaza Fountain Pass Through Fund  
Childcare Coalition Pass Through Fund  
Childcare Provider Assistance Co-op Pass Through Fund  
Robert and Mary Cooley Pass Through Fund  
COVID-19 Emergency Assistance Fund  
Darlington Community Center Pass Through Fund  
Duke Energy Pass Through Fund  
Early Learning Center Pass Through Fund  
Hoosier Heartland State Bank Scholarship Pass Through Fund  
Spencer Lough Pass Through Fund  
Masonic Temple Pass Through Fund  
Montgomery County Drug Court Pass Through Fund  
Montgomery County Family Recovery Court Pass Through Fund  
Montgomery United Police Canine Assoc. Pass Through Fund  
Town of New Richmond Pass Through Fund  
Veterans Treatment Court Pass Through Fund  
WHIN Grant Pass Through Fund

# What types of funds can a donor establish at MCCF?

## Unrestricted Fund



An Unrestricted Fund addresses a broad range of local needs - including future needs that often cannot be anticipated at the time your gift is made. An unrestricted fund enables the Board of Directors to choose the most worthy and needy recipients of your fund's distribution over time according to the current needs of the community. We consider all aspects of community well-being: arts and culture, community development, education, health and human services, historical, and more. The flexibility of your unrestricted gift enables the MCCF to support long-term solutions, and meet the ever-changing needs in our community. Fund minimum is \$5,000.

## Designated Fund

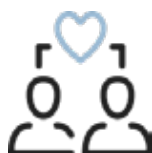

A Designated Fund provides a wonderful way to give back to one or more specific organizations that have touched your life. A designated fund allows you to choose specifically the charity, or charities, that you wish to support. Your gift provides the organization you choose with a permanent source of reliable funding, creating a long-term impact. Your favorite organization will also benefit from the MCCF's investment stewardship and ability to manage endowment funds. Fund minimum is \$5,000.

## Donor Advised Fund



A Donor Advised Fund allows you to make non-binding grant recommendations to the MCCF Board of Directors, thus allowing you more interaction with your fund. Fund minimum is \$5,000.

## Field of Interest Fund



A Field of Interest Fund allows you to choose a particular area of charitable interest that you would like to support. The Board of Directors then identifies the most qualified local charities which work to support your area of interest. Fund minimum is \$5,000.

## Scholarship Fund



A Scholarship Fund provides assistance to Montgomery County students. Scholarship criteria may be broadly or narrowly defined, as you choose. Please note that for administrative reasons, scholarship funds require a minimum contribution of \$25,000.

## Pathway Plans



A Pathway Plan is a planned giving agreement that allows you to build a named fund over five years. You may establish the fund immediately with a minimum of \$1,000 and add to it over five years until it reaches \$5,000 and becomes an endowed fund.



“ I am amazed at how the number of funds, and their value, have grown over the years. There are many different MCCF funds now, with various purposes, but they all offer support for needs in our community – and they are here forever. ”

- Marvin Oliver

## DONOR STORY

### Leaving a Legacy

Marvin Oliver has ties to Montgomery County that are over two hundred years old. In the 1820s, several members of the Oliver family purchased land and settled near Whitesville, and the Oliver Cemetery still exists today on Nucor land in that area. Marvin, and his wife, Gloria, are life-long residents of this community where they have worked, raised a family, and now enjoy retirement.



Prior to retirement, Gloria worked at Cargill in Linden for 31 years, and Marvin spent the bulk of his career at Tipmont REMC. In 2003, Marvin had an opportunity to join the staff at MCCF where he spent the next 13 years before retiring. Through his work at MCCF, Marvin gained valuable insight as he learned about the ever-changing and diverse needs of our local nonprofits. He heard grant recipients speak about how MCCF grants helped support their work in our community, providing them with the resources necessary to maintain and sustain their vital programs. Gloria's volunteer work in the community added even more understanding, and they donated faithfully to the MCCF.

But they wanted to do even more. Using payroll deductions, Marvin and Gloria started a Pathway Fund, which allowed them to build their fund over a period of five years until fully endowed. However, just two years later, when Lilly Endowment Inc. announced their GIFT VI (Giving Indiana Funds for Tomorrow) with a dollar for dollar match, they decided to make a very generous donation that would make their fund fully endowed. Marvin and Gloria chose to establish an unrestricted fund because they felt that would best serve our community in the future.

For the past several years, they have donated to their fund through IRA distributions. Since the distribution comes directly to MCCF, it saves the Olivers from paying income tax on their required minimum distribution. At the same time, it allows them to support a cause for which they strongly believe. That choice benefits everyone!

Marvin and Gloria continue to remain active as they both volunteer at MCCF and other organizations as needed. When the weather is warm, you can probably find Marvin enjoying his favorite pastime – playing golf at Rocky Ridge where he is a member of the Senior Golf League. We are grateful to the Olivers, and so many like them, who give back for the benefit of others, and help ensure that our community will be better positioned to meet future needs.

*Over the last seven years, the Gloria and Marvin Oliver Fund has provided over \$24,000 for grants in our community. Because it is an unrestricted fund, it has supported a wide variety of needs in the areas of human services, historical, community development, and youth.*

# IRA CHARITABLE ROLLOVER

## A Sweet Choice

If your IRA is life's dessert, the thought of being forced to pay taxes on a distribution you would rather not take may leave a sour taste in your mouth.

It does not have to.



### May We Help You?

TO LEARN MORE, PLEASE CONTACT US.

WE WOULD WELCOME THE OPPORTUNITY TO ANSWER FURTHER QUESTIONS AND WORK WITH YOU AND YOUR ADVISORS.



There is a sweeter choice. Rather than take the required minimum distribution, call your IRA administrator and ask them to gift all or part of the RMD to our organization. Make sure the distribution comes directly to our mission and not to you. When you do, you:

# IRA

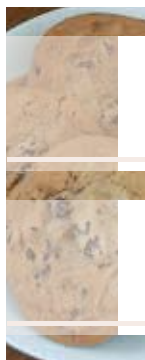

Do not pay income tax on the distribution



Satisfy your RMD up to \$100,000

You contributed to and saved your IRA all your life. Do not let taxes spoil it. Use your IRA's RMD to support the cause you love. Replace the disappointment of taxes with the delight of helping others.

The names and images shown here are representative of typical donors and may or may not be actual donors to the organization. Under federal rules your benefits may be different from this example. Please contact us for your specific benefits.

This information is not intended as tax, legal or financial advice. Gift results may vary. Consult your personal financial advisor for information specific to your situation.

Copyright © 2022 Crescendo Interactive, Inc. Used by permission.

# MEMORIAL GIFTS

**Laura Altman**

Bob and Carolyn Shelton

**Robert R. Anderson**

Kevin and Andra Storms

**Debra Arnold**

Fern Harrington

Brian and Cheryl Keim

**Kathryn Arvin**

Carole Pendleton

**Art Ash**

Linda Carpenter

**Bill Ashbaugh**

Adrienne Ashbaugh

Joe Ashbaugh

**Kenneth and Patricia Bane**

Phil and Sally Bane

Stephen and Jaci Wilson

**Mary Barker**

Chuck and Eatha Sommer

**Jennifer Beemer**

Judith Balcerzak

Kaselehlia Sielken

**Don and Mary Alice Bickel**

Mark and Gus Bickel

**Missie Bickel**

Kelly Barton

Mark and Gus Bickel

First Merchant's Charitable  
Foundation

Greg and Shannon Hammond

Marshall Horton

Sherry Long

Mary Ann Oppy

Paul and Denise Swearingen

Ashley and Kory Warren

**Jerry Biggs**

Carol Biggs

**Larry Binford**

Mike and Peggy Whitacre

**Trudy Knox Booher**

Sue Ann Ford

**Brian Bowman**

Steve and Becky Heimbach

Vickie Milgie

Andrew Smithka

**Kathryn Bowman**

Marty Heinold

Dean and Connie Hollenger

Carolyn Morris

Donna Strand

David and Melissa Stribling

**Betty Anderson Branstetter**

Kevin and Andra Storms

**Irene Bratton**

Jessie Stewart

**Todd Brennan**

Debbie Fisher

Craig and Kelly Harmon

Stephen and JoAnn Hoskins

Bruce and Janet Jones

Ken Roberts

Phil and LaVonne Schleeter

Maria Vannice and Joe Matrisian

**Toni Britton**

Mark Bickel

**Dr. Robert Brower**

Mike, Nancy, and Sarah Baldwin

Alan, Peggy, Colbi and Sami Bane

Bradley and Jennifer Banks

Banks & Brower Law Firm

Steven L. Banks

Julie Basney

Nevin and Kathy Bebee

Adam and Amy Brower

Lee and Teresa Brown

Robert and Kathleen Cox

Robert and Susan DeVoss

Maralee and Mike Edmondson

Mary Hamlin

Jennifer Hasler and former

employees of Bob's at Westfield  
High School

Patricia Heckler

Catherine Jackson

Jeff and Lynn Johnson

Ryan and Renea Johnson

James and Linda Kaiser

Eric and Kristy Lentz

Jim McBee and Margaret Howden

Mary Klunder

Pam Knowles

Mark and Kathy McClamroch

Dan and Colleen Moran

Amber Morris

North Montgomery High School

Scott and Karin Odle

Jim and Barb Pantos

Suzie Jenney-Preston

Josh Rogers and Andrew Halter

Sue Russell

Samuel and Pamela Sample

Steven and Marianne Samuel

Michael and Michele Sharp

Alice Shooter

Jerry and Cindy Smith

Kevin and Andra Storms

Paula Tooke

Cheryl Yonkus

**Janet Bryant**

Kevin and Amy Roberts

**Trevor Budd**

Rocky, Krista, and Kade Kobel



**Judy Byers**

Joe and Mallory Galloway  
 Bev and Tom Haniford  
 Danny and Ruth Hallett-Rice  
 Dennis Rice  
 Creed and Shelby Tolin

**Barbara Caress**

Rex and Sandy Henthorn  
 Dale Milligan  
 Marty Pool  
 John and Rosemary Turchi

**Elizabeth Carey**

Ron and Trudy Dickerson

**Laura Carlson**

Cal and Marsha Black  
 Tobey and Peggy Herzog  
 Charlie and Leslie Warren

**Dave Carroll**

Kay Whitecotton

**Sue Carroll**

Mark and Gus Bickel  
 Craig and Diane Green  
 Carol Hedrick  
 Mick and Marta Sweek  
 Monte and Suzanne Thompson

**Whitney Lynn Cohee**

Dale and Bonnie Cohee

**Greg Conrad**

Alice Conrad, Chris Conrad, Erin  
 Pfledderer, Brandi Largent, Kiley  
 Wells

**Mary Angela Cooley**

Austin and Lucy Brooks  
 John and Betty Culley  
 Terry Lawrence  
 Lou and Carol Lombardi  
 Kathryn Mielke and Jeffrey Stack

**Ken Coudret**

Patrick Scheidler

**Hank Coyle**

Nancy Coyle  
 George and Teresa Sun

**Bernard "Bernie" Craft**

Shirley Thompson

**Dorothy Danzebrink**

Jerry and Cindy Smith

**Hubert and Dorothy Danzebrink**

Mary Ann Day  
 Craig and Kathy Leafgreen

**Bill Degitz**

Jim and Anne Sexton

**Bruce Dennison**

Bruce Stuart

**David DePoy**

Lloyd and Joyce DePoy

**Chris Doemel**

Austin and Lucy Brooks  
 Bill Doemel  
 Irmi McKinney

**Nancy Doemel**

Austin and Lucy Brooks  
 Bill Doemel  
 John and Ann Kohler  
 Irmi McKinney  
 Guyanna and Jack Spurway

**Lou Ann Early**

Pamela Cohen

**Jack and Rae Eastman**

The Eastman family

**Earl Elliott**

Kay and Mike Barker  
 Nancy Bowes  
 Regina and Doug Campbell  
 Sue Ann Carroll  
 Joe and Susie Dawson  
 Jim and Sarah Dicks  
 Tom and Susie Gineris  
 Sue Harmon family  
 Conrad and Judy Harvey  
 Rex and Sandy Henthorn  
 Mark and Rosemarie Hutcheson  
 Rita Locker

John and Gwyn Lyons

Mark and Alba Lyons

Sondra Lyons

Bob and Bonnie Meadows

Sue Meyer and family

Richard and Brenda Miller

Mike and Rhonda Mitchell

Paul Moehling

Susie Moehling

Christina Perry

Marty Pool

Richard and Peggy Richardson

Gaylon and Kristie Ross

Carolyn Sering

Chuck and Eatha Sommer

Jon and Patty Sommer

Donna Strand

Shirley Thompson

John and Rosemary Turchi

Mike and Jackie Vaught

Lee and Jeanie Walden

Kay Whitecotton

Bill and Judy Williams

**Dianne Emery**

Tony and Cindy Cosenza

**Dolores Epperson**

Amy Sanders

**Sam Evans**

Chuck and Eatha Sommer

**Mary Jane Fay**

Jay and Lisa Allen  
 Jeff and Sheila Bane  
 Andy and Karen Biddle  
 Carl and Jane Brier  
 Tim and Deb Bunnell  
 Phil and Karen Campbell  
 Michael and Becky Ebelhar  
 Patsy Ellis  
 Jack and Joyce Grimble  
 Larry and Hadley Harrington  
 Tom and Jan McGurk  
 Mike and Harriet Meade  
 Greg and Nancy Morrison  
 Larry and Connie Motz  
 Ken and Ruth Ann Newnum  
 Dennis Roberts  
 Dennis and Amber Rusk  
 Clark and Nancy Sennett  
 Stephen and Jacie Wilson



**Lynn Fellows**  
Craig and Diane Green

**Mike Fishero**

Mark Bickel  
Jeff and Barb Bickel  
Nancy Brennan  
Gerry Coffenberry  
Nancy Cox  
David and Amanda Elliott and family  
Tom and Susie Gineris and family  
Brad and Becky Hurt  
Al and Nancy Knowling  
Brenda Lovold  
Mike and Sheila McCormick  
Rick and Lisa McKinney and family  
Brad and Sue Mullendore  
Marcia Pierce  
Matthew Sewell  
Anita Weaver  
Rebecca Zachary



**Andy Ford**  
Paul Moehling

**David Leon Foster**  
Jerald and Janice Dell

**Danielle Francis**  
Chuck and Eatha Sommer  
Cale and Cinda Stephens

**Randy Francis**  
Dan and Jennifer Harshbarger  
Chuck and Eatha Sommer

**Russell Fruits**  
Shirley Fruits

**Janice Frye**  
Joni Brookins

**Judy Fulwider**  
Steve and Jacki Loy

**Shirley Gamble**  
John Gamble

**Sue Inskeep Garceau**  
Richard and Nancy Inskeep  
Emily Katherine Gary  
James and Kathleen Gary

**Floyd and Marguerite Geiger**  
Marvin and Gloria Oliver

**Jessica Gibson**  
Jake and Kelli Gibson

**Eddie Gill**  
Jerry and Mary Ann Day

**Logan Gilstrap**  
North Montgomery High School

**A very good girl (pet)**  
Joshua Mankey

**Larry Goebel**  
John and Betty Culley

**John Gosnell**  
Chuck and Eatha Sommer

**Jean Greavu**  
Linda Calvert  
Alice Conrad

**Jessie McCormick Grimes**  
Mike and Nancy McCormick  
Tim and Cindy McCormick

**Mabel Grimes**  
Alice Conrad

**Robert Groves**  
Barbara Taylor  
Dan, Kelly, and Lillie Taylor

**Nathan Hadley**  
Irmi McKinney

**Mary Lynn Harris**  
Cal and Marsha Black  
Sheila Clark  
Ruby Elliott  
Catherine Fishbach  
Monty and Sherry Harris  
Conrad and Judy Harvey  
Rex and Sandy Henthorn  
Jane Leibenguth  
Sue Meyer  
Tom and Suanne Milligan  
Samuel Mills family



Northern Trust Barrington  
Bill and Retta Richardson  
Gaylon and Kristie Ross  
Paula Schroeder and Rodney Frey  
Chuck and Eatha Sommer  
Jon and Patty Sommer  
Gary and Pat Stull  
Monte and Suzanne Thompson  
John and Rosemary Turchi

**Terry and Mary Lynn Harris**  
Pete Karas and family  
Tom Nardi and family

**Dick Haslam**  
Marvin and Gloria Oliver

**Pat Hearson**  
Tom and June Gourley

**Nancy Switzer Hohenstein**  
Jeff and Sue Lucas

**Connie Horner**  
Mike and Diane Beemer

**Donald Howlett**  
Marvin and Gloria Oliver

**Ian Hudson**  
Andrew Smithka

**Marge Hughes**  
David and Sheridan Hadley  
Terry Lawrence  
Jane Leibenguth  
Brad and Sue Mullendore

**Peggy Jackman**  
Linda Carpenter  
The Weliever Family: Charles &  
Roberta, Bob & Cathy, Betty & Sam,  
Mary Lou, Donna & Dean, Nancy &  
Jason, Susie & Chris

**John Jackson**  
Chuck and Eatha Sommer

**Orval and Mildred James**  
Bill and Nancy Carpenter  
David and Sara James

**Dave Johnson**

David Adams  
Tom Adams  
Wayne Adams  
Donna Adams  
Bedford

Mark Bickel

Keith and Sharon Blaydes

Frank and June Cating

Ceres Solutions

Steve and Rachel Crosby

Ron and Trudy Dickerson

Judith Eads

Cynthia Fields

Daryl and Mary Helen Fry

Ruth Hallett

Hendricks County Health  
Department

Tim and Amy Herdon

Bill and Joyce Jeffers

Brian and Cheryl Keim

Mary Beth Keim

Gary and Jeanette Kinman

Karen and Joe Koenig

Greg and Nancy Morrison

John and Jennifer Pruett

Vern and Pam Rager

Mark and Nancy Rodenbeck

Judy Ronk

Tom's Marine Sales

Harlan and Susan Vaught

Jeff Vickous, Stacy Barclay, Addison  
Vickous

**Donovan "Van" Johnson**

Tom Adams

Mark and Dorothy Barclay

Greg Bradley

Chris and Nancy Cox

Ron and Trudy Dickerson

Judith Eads

Amanda Ellenberger

Chad and Julie Hess

Horner Industrial Group

Chad and Amy Johnson

David and Meg Johnson

KP's of the 80s

John Lacy

Judy Ronk

Steve and Karen Selby

Lorraine Waling

**Jerry Kahle**

John and Brenda Horn and family

**Jessica Keller**

Gaylon and Kristie Ross

Jon and Patty Sommer

**Keith Keller**

Erik Keim

Mary Beth Keim

**Virginia Kelsey**

Judy Eads

**Aaron Kesler**

Dan and Patty Kesler

**Cory Knecht**

Mark and Dianne Bohman

Jerry and Sharon Knecht

John Qualio, Jr.

Sandra Reichard

Visible Changes Hair Salon

**Glenn and Gretchen Knecht**

Larry and Connie Motz

Lonnie Therber and family

**Gretchen Knecht**

Mark and Dianne

Bohman

Terri and Chuck

Buckner

Jake and Judy Corbin

Mark and Alecia Franklin

Mark Hauser

Bruce Knecht

Ken Knecht

Linda Knecht

David and Linda Lebedeff

Vicki Lutes

The Millis siblings

Jack and Patricia Stinchcomb

Visible Changes Hair Salon

**Payton Kobel**

Jim and Chris Amidon

Arni's

Central Indiana Rubber Products, Inc

Dave Wilson Farms

Dick and Sandy Clouser

Jason and Shelley Clouser



Todd and Amanda Douglas

Jim and Jerri Fitzwater

Tom and Susie Gineris

The Michael Heinold family

Heritage Products, Inc

Brenda Holscher

Hoosier Heartland State Bank

John and Brenda Horn

Darin and Paula Hutson

Derrick and Niki Hutson

Rocky, Krista, and Kade Kobel

Dan Maxwell

Dennis Maxwell

Kerrie McClaskey and family

Greg and Nancy Morrison

Jorge and Lindy Nakao

Nucor

Devan Plant

Michael and Brandi Plant

Robert and Bette Thomas

Kyle and Ashley Thompson

Tri-County Bank and Trust

Lee and Jeanie Walden

Ashley and Kory Warren

Bob and Cathy Weliever

Karen West

Westy's Car Show participants

**Cindy Jo Krutzsch**

Sandra Rayburn

**Joseph Krutzsch, Jr.**

Warren and Jill Knowling

Greg and Nancy Morrison

**Philip Lanam**

Greg and Kim Lanam and family

**Gary Lane**

Harold and Linda Carpenter

**Pete Largent**

Janet Anderson

Mick and Marta Sweek

**Ed Larson**

Jon and Patty Sommer

**Mary Krukewit Laube**

John and Denise Walker and family



**Gren Lefebvre**

Mary Lefebvre

**Keith Lindow**

Andy and Karen Biddle

Marc and Helen Hudson

David and Margy McCafferty

**Bradley Lough**

Ron and Trudy Dickerson

Carol Roberts

**Spencer Lough**

Alumni of Beta Zeta

Chapter Delta Tau

Delta

Adam Bishop

Gary, Ronna, and

Molly Bohlander

Craig and Catherine Burkhardt

Tom and Laura Chandler

Mike and Mary Jane Click

Dick and Sandy Clouser

Ron and Trudy Dickerson

John and Carolyn Doyel

Ruby Elliott

Harold and Linda Hankins

Craig and Kelly Harmon

Sue Harmon

Dick and Judy Hunsicker

Kennedy Knecht-Barton and family

Adam Knox

Wayne and Kay Knox

Rocky, Krista, and Kade Kobel

Jeff and Beth Lough

Mark and Kathy McClamroch

Jim and Patti McCollum

Carla and Jeffrey McGee

Tom and Karen Sue McMurry

Sam and Betty Moffitt, Steve Moffitt,

and Minnie Howard

North Montgomery High School

North Montgomery High School

Athletics

Scott and Karin Odle and family

Brad Parish

Gabi Randall

Carol Roberts

Annajean Salmon

Dan and Melinda Southard

Kevin and Andra Storms

Sam Thomas and Amanda

Hashimoto

Monte and Suzanne Thompson

John and Denise Walker

Beverly Wheeler and BethAnne

Harmon

**Betty Royer McBee**

Linda Thompson

**Kim McBee**

Steve and Kari Dueball

Jerry and Nancy McBee

Jim McBee

Mark and Karla Vaught

**Richard and Shirley McClaine**

Greg and Kim Lanam and family

**Jeff McClaskey**

Robert and Cathy Weliever

**Jerry McClellan**

Mike and Sheila McCormick

**Donald and Joan McClellan**

Mike and Sheila McCormick

**Mike McCord**

Josh and Jamie Carrington

Kevin and Shari McCord

Mark and Nancy Rodenbeck

**Robert and Bernice****McCormick**

Mike and Sheila McCormick

**Paul McKinney**

Austin and Lucy Brooks

Irmi McKinney

**Maggie Lynn MacOwan**

Dale and Bonnie Cohee

**Sherry Lee Macy**

Nancy Bowes and Jenny Bowes

**Steve and Sherry Macy**

Gerry and Donna Coats

**Robert Mason**

Bruce Stuart

**David and Margaret Matrisian**

Maria Vannice and Joseph Matrisian

**Max**

Brian and Cheryl Keim

Mary Beth Keim

**Jane Rahn Maxwell**

Dick and Sandy Clouser

**Connie Meek**

Crescendos Choral Club

Kevin and Lori Holt

**Carole Meyer**

Carole's quilting friends

**OES Mia**

Bill Doemel

**Phil Michal**

Judy Michal

**Clara Lou Milligan**

Dale Milligan

Susan Rosen

**Katherine and JK Milligan**

Andrew Smithka

**Jim Moore**

Patty Perkins

**Rachael Moore**

Patty Perkins

**Michael Moss**

Chris and Noreen Arvin

Rodger and Becky Buck

Christine Everett

Dave and Eileen Henthorn

Phil and April Littell

Jerry and Kathleen Spindler

**Linda Myers**

Judith Eads

**Drew Neal**

Brent and Lorianne Hampton

**Hulah O'Dell**

Tom and Sharon Keedy

**Barbara Odle**

Russ and Anita Arnold  
Kathy, Debbie, Connie,  
and Beth  
Andy and Karen Biddle  
Gary and Ronna  
Bohlander  
Dennis and Kim Carpenter  
Country Creek Volunteers Inc  
Dan and Barbie DeSutter  
Jim and Sarah Dicks  
Kay Ellis  
Farm Credit Mid-America  
Jared, Jonathan, and Jorge Evan  
Gutierrez  
Monty and Sherry Harris  
Donna King  
Don and Jane Livingston  
Jerry and Nancy McBee  
Mark and Kathy McClamroch  
Morris and Mary Ann Mills  
Mitchell Agency, INC Insurance  
Brian and Michele Parker  
Larry and Joyce Pyle  
Vicki Rush and family  
Dave and Jeanette Shelton  
Marilyn Spear  
Kevin and Andra Storms  
Roger and Laurel Strasburger  
Byron and Karen Thada  
Monte and Suzanne Thompson  
Shirley Thompson  
Douglas Vawter  
John and Denise Walker

**Raymond and Marie Oliver**

Marvin and Gloria Oliver

**Betty Parker**

Keith and Sharon Blaydes  
Jack and Joyce Grimble  
Steve McLaughlin  
Jack and Beverly Wyatt

**James Patton**

Aiden Keller  
Marilyn Patton  
Stan Patton  
Steve and Cheryl Sharp

**Michael Patton**

Chuck and Alice Harpel

**Randee Patton**

Bill and Georgia Redden  
John and Denise Booher Walker

**Rebecca Peacock**

Rick and Kay Davis  
Tom and Sharon Keedy  
Chuck and Eatha Sommer  
Donna Walton

**Ariel Morgan Pearson**

Gregory and Mary Margaret Cherry  
Joyce Hultz and family

**James and Patti Pearson**

Theodore Pearson and David Devitt

**Paul and Maxine Perkins**

Patty Perkins

**Linda Perry**

Joe and Gretchen Buser  
Tony and Cindy Cosenza  
Jack and Bev Wyatt

**Randy Perry**

Bruce Stuart

**Marilyn Petrie**

Tony and Cindy Cosenza

**Cole Petty**

Bret and Lisa Petty

**Pru Phillips**

Phil and Diana Hunter  
Brad and Angela Maxwell

**Barry Pool**

Marty, Stephanie and Carrie Pool

**Marion Powell**

Marlene Simonds

**Theron Priest**

Pamela Crull  
East Union Estates

**Francis, Ruth, Jeanne, and Chadd Quigg**

Linda Law

**Shirley Redden**

Donald E. Redden

**Jordan Reed**

Dennis and Lisa Gentry  
Terry and Paula Reed

**Wilma Reed**

Terry and Paula Reed

**Pat Reimondo**

Chris and Nancy Cox  
Brent and Joy Harlos  
Chuck and Alice Harpel  
Patrick and Karen McDowell

**Ernie and Diana Rhoads**

Terry and Paula Reed

**Esther Barnes Rich**

Mark and Karla Vaught

**Trudy Richards**

Greg and Sarah Woodsmall

**Bill Richmond**

CHS Retired Staff  
Shirley Thompson

**Bill and Linda Richmond**

Kyle and Erin Gobel  
Terry Lawrence  
Larry and Connie Motz  
Mark and Sheila Stanifer

**Lou and Dick Ristine**

Guyanna and Jack Spurway

**Jeanie Rohl**

Tom and Sharon Keedy

**James and Virginia Ronco**

Maria Vannice and Joseph Matrisian

**Russ Ruby**

Jane Leibenguth

**Cecilia Rush**

Jack and Joyce Grumble

**Wayne Rush**

Chad and Courtney Buckles  
Nancy Buckles  
Vicki Rush  
Warren and Cecilia Rush

**Mary Lou Rutledge**

Carol Hedrick

**Ginny Sayler**

Bill and Georgia Redden

**Hugh Schoen**

Loyal and Diana Bell  
David and Diana Binford  
Larry and Joy Cain  
Jeff and Carol Chaney  
Dick and Sandy Clouser  
Doug and Lisa Dye  
Gayle and Deborah Lough  
Greg and Jayne Lough  
David and Jeanette Shelton  
Carol Spencer  
Monte and Suzanne Thompson  
Richard and Cathy Watkins  
The Weliever Family: Charles and Roberta, Bob and Cathy, Betty and Sam, Mary Lou, Donna and Dean, Nancy and Jason, Susie and Chris

**Nancy Servies**

Janet Probst family

**Tom Sheets**

JB Barnett and Carrie Rule Pickard and family  
Mark and Gus Bickel  
John and Phyllis Catron

Gerry and Donna Coats  
James D. Collier  
John and Betty Culley  
Barbara Easterling  
Brenda Holscher  
Doug and Shannon Hudson  
Brad and Becky Hurt  
Terry Lawrence  
Jane Leibenguth

**Dennis Moore**

Ben and Kelly Navarro  
Jeffrey Nelson  
Meegan Reidy  
Larry and Judy Rule  
Joe and Jannine Rule and family  
Jim and Anne Sexton  
Shiel Sexton Foundation, Inc.  
Tacy Olin Simms  
Bruce Stuart  
Mary Lou Weliever  
Dave Wilson  
Jack and Bev Wyatt

**Bob Shirar**

The Weliever Family: Charles & Roberta, Bob & Cathy, Betty & Sam, Mary Lou, Donna & Dean, Nancy & Jason, Susie & Chris

**Janey Goff Shoaf**

Sam and Susie Hildebrand

**Susan Simms**

Carol Hedrick

**Dick Simonds**

Marlene Simonds

**John Skomp**

Ann, Elizabeth, and David Skomp,  
Martin and Vivien Blackwell

**Clara Smith**

Dave and Donna Church

**Rita Smith**

Dick and Sandy Clouser

**Sam Smith**

Myron and Kathy Hanna

**Bob Snyder**

Tobey and Peggy Herzog  
Larry and Connie Motz  
Ken and Ruth Ann Newnum  
Jerry and Cindy Smith  
Chuck and Eatha Sommer  
Gerry Turner  
John and Denise Walker  
Jack and Bev Wyatt

**Amber Powers Sparks**

Joe and Pam Jeffries

**Jim Spencer**

Jeff and Sue Lucas  
Bob and Carolyn Shelton  
Shirley Thompson

**John Steele**

Paul and Carol Laursen

**Vicki Stevens**

Ralph Stevens

**Fred Stevenson**

Cathy Beemer

**Fred and Anna Faye Stevenson**

Caroline and Alan Rush

**Alan Stewart**

Mick and Marta Sweek

**Linda Stewart**

Chuck and Alice Harpel  
Dan and Jennifer Harshbarger and family

**Debra Stonebraker**

Cathy and Dirk Caldwell  
Cheryl Ireland  
Mary Stonebraker

**Erin Rebecca Storms**

Kevin and Andra Storms

**Helen Swearingen**

Andy and Karen Biddle  
Steve and Karen Bray  
Mitzi Bridges  
Dennis and Kim Carpenter  
Jeff and Cheryl Cohee  
Chris and Nancy Cox  
Dale and Shirley Crum  
Mark and Robin Crum and sons  
John and Betty Culley  
Nanci Cummings, Lizzi and Chase  
Don and Carol Ellis  
Bob and Joni Flynn  
Craig and Kelly Harmon  
Sue Harmon

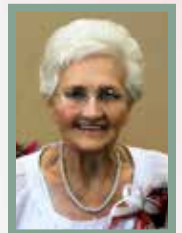



Dan and Jennifer Harshbarger  
 Tom and Robyn Henderson  
 Chad and Julie Hess  
 Ron and Francie Hess  
 Tim and Beth Hollabaugh  
 Kevin and Lori Holt  
 Jeff and Beth Lough  
 Sondra S. Lyons and sons  
 John and Gwyn Lyons and family  
 Mark and Alba Lyons and family  
 Scott and Kathy Lyons and family  
 Kerrie, Lauren, Caroline and Grace  
 McClaskey  
 Harold and Linda Mennen  
 Montgomery Place 1 Neighbors  
 Greg and Nancy Morrison  
 Carole Pendleton  
 Marty Pool  
 Chuck and Eatha Sommer  
 Cale and LaCinda Stephens  
 Mark and Karla Vaught  
 Beverly Wheeler and BethAnne  
 Harmon

### **Ernie Sweek**

Mick and Marta Sweek

### **Harold Swisher**

Tony and Cindy Cosenza

### **Jane Anderson Switzer**

Kevin and Andra Storms  
 Mike and Peggy Whitacre

### **Mary Switzer**

Karen West

### **Sheri Switzer**

Mary Lou Endres  
 Martha Mills  
 North Montgomery Middle School  
 The Switzer family  
 Kimberly Yeager

### **Bob Tandy**

Brad and Jennifer Tandy

### **Richard Taylor**

Barbara Taylor  
 Dan, Kelly, Maggie, and Lillie Taylor

### **Elizabeth Whalen Tharp**

Jerry and Sue Whalen

### **Arlie Thompson**

Chance Allen  
 Elijah Allen  
 Chris Black  
 David and Lisa Black  
 Lisa Thompson Black  
 Luke and Karlee Bodine  
 Zach and Kara Dryer and family  
 Kyle and Natalie Grandahl  
 Mike and Rita Mawhorter  
 Scott and Sam Mawhorter  
 Kevin and Liz Thompson  
 Linda Thompson  
 Danny and Kimm Wheeler  
 Erin and Arlinda Wills and children

### **Bobbie Thompson**

Martha Bausch  
 Andy and Karen Biddle  
 Mark Bickel  
 Nancy Buckles  
 Jan Carpenter  
 Flower Lovers Garden Club  
 Greg and Sara Cooper  
 Tony and Cindy Cosenza  
 Brad Crosier  
 Doug and Kerry Dunham  
 Ruby Elliott  
 Lyle and Dorothy Fogel  
 Clint and Jean Gasaway  
 Conrad and Judy Harvey  
 Donna and Randy Hendrickson  
 Rex and Sandy Henthorn  
 Tobey and Peggy Herzog  
 Sue Meyer and family  
 Rebecca Mooney  
 Fred and Melinda Myer  
 Marty Pool  
 Shane and Alyssa Powell  
 David and Sheila Raby  
 Nancy Rogers and family  
 Gaylon and Kristie Ross  
 Jerry and Linda Schoo  
 Ray and Pat Seale  
 Rick and Melissa Shafer  
 Dotti Sheehan  
 David and Jeannette Shelton  
 David and Beth Sippel  
 Jon and Patty Sommer  
 Chuck and Eatha Sommer  
 Dan and Mendy Southard  
 Michael and Carol Stewart  
 Donna Strand  
 Jeffrey and Carol Suico



Tim and Mary Anne Sutherland  
 Shirley Thompson  
 John and Sandy Tidd  
 Mary Tinsley  
 Gerry Turner

### **Claude and Bobbye Thompson**

Larry and Connie Motz

### **Rosemary Turchi**

Janet Anderson  
 Al and Roxie Clouse  
 Gerry and Donna Coats  
 Mark and Martha Collins  
 Ruby Elliott  
 Lyle and Dorothy Fogel  
 Rex and Sandy Henthorn  
 Sue Meyer and family  
 Dale Milligan  
 Marty Pool  
 Shannon and Peter Rogers  
 Gaylon and Kristie Ross  
 Jon and Patty Sommer  
 Lonnie Therber and family  
 Phil and Rebecca Thompson  
 Shirley Thompson

### **Wanda Vitatoe**

Jack and Joyce Grimble

### **Dick Walke**

Phil and Karen Campbell

### **Carolyn Ward**

Barbara Taylor

### **Tom Warren**

Dick and Sandy Clouser  
 Kevin and Lori Holt

### **Robert and Mary Wernle**

Abby Wodock

### **Dave "Westy" West**

Arni's  
 Central Indiana Rubber Products, Inc  
 Dave Wilson Farms  
 Todd and Amanda Douglas  
 Jim and Jerri Fitzwater  
 Heritage Products, Inc  
 Hoosier Heartland State Bank  
 Darin and Paula Hutson

### **Dave "Westy" West (cont.)**

Rocky, Krista, and Kade Kobel  
Dan Maxwell  
Dennis Maxwell  
Greg and Nancy Morrison  
Nucor  
Michael and Brandi Plant  
Robert and Bette Thomas  
Tri-County Bank and Trust  
Bob and Cathy Weliever  
Karen West  
Westy's Car Show participants

### **Betty White**

Jennifer Abbott  
Michelle DeMumbrum  
Lorraine Hitz  
Hunter family

### **Mike Whitecotton**

Kay Whitecotton

### **Mary Lou Wiatt**

Jack and Joyce Grimble

### **Don and Dorothy Wilhite**

Jim and Nancy Gineris

### **Sharon Wilhite Williams**

CHS Class of 1962

### **Lyn Wray**

John and Betty Culley

### **Pat Yeager**

Chuck and Eatha Sommer

### **Bill Young**

Judy Eads

### **Margaret Zimmerman**

Nancy Buckles  
David and Sheridan  
Hadley  
Chuck and Alice  
Harpel  
Terry Lawrence  
Brad and Sue  
Mullendore  
Dale and Linda Petrie



## **HONOR GIFTS**

### **Jama Abney**

Kevin and Andra Storms

### **All of the Strong Women in My Life**

Sue Ann Ford

### **All Our Teachers**

Nancy Cox

### **Donna Bonifield**

Irmi McKinney

### **Austin and Lucy Brooks**

Bill Doemel  
David and Ginny Maharry  
Irmi McKinney

### **Adam Brower**

Banks & Brower Law Firm

### **Dr. Sherida Brower**

Linda Thompson and Sheri's retired  
CCS administration friends

### **Kristen Carpenter**

Kevin and Andra Storms

### **Harold and Linda Carpenter**

Dan, Kelly, Maggie, and Lillie Taylor

### **Amy Cochran**

Phil and April Littell

### **Mandi Cole**

Kevin and Andra Storms

### **Cathy Cotton**

Phil and April Littell

### **Stephanie Cowan**

Kevin and Andra Storms

### **Nancy Coyle**

Donna Carr  
Barbara Chu  
Julie Coyle  
Tom and Laurie Coyle  
Richard Hanusz  
Bill Markiewicz and Dan Kraner  
Corrine McCann  
Carlos Pruitt  
Duane and Jane Sellers  
George and Teresa Sun  
Rick and Jean Weber

### **Crawfordsville Police and Fire Departments**

Alice Conrad

### **Becky Degitz**

Jim and Anne Sexton

### **Bill Doemel**

Austin and Lucy Brooks  
John and Ann Kohler

### **Lydia Duggard**

Kevin and Andra Storms

### **Lee and Wendy Eggleston**

Tonia Hoffa

### **Ruby Elliott**

Rita Locker

### **Employees and Directors of Tri-County Bank and Trust**

Chuck and Von Dixon

**Our Family**

Jon and Patty Sommer

**Our Family**

Mel and Lois Vance

**Scott and Wendy Feller**

Irmi McKinney

**Lyle and Dorothy Fogel**

Cal and Marsha Black

**Kaye Francis**

Tom and Robyn Henderson

**Franciscan Hospice Care-  
Jason, Beth, LouAnn, and  
Suzette**

Family of Earl Elliott

**Glenda Frees**

Kevin and Andra Storms

**Suzi Gephart**

Kevin and Andra Storms

**Walt Grant**

Joe and Debbie Carter

**Jack and Joyce Grimbale**

Mel and Lois Vance

**David and Sheridan Hadley**

Austin and Lucy Brooks

Bill Doemel

Roger and Judy Hildebrand

Irmi McKinney

**Hardworking DSP's**

Scott and Michelle Smith

**Barbara Hampton**

Kevin and Andra Storms

**Judy Harshbarger**

Tom and Robyn Henderson

**Kay Harshbarger**

Tom and Robyn Henderson

**Elizabeth Thompson Herrin**

Tim and Mary Anne Sutherland

**Peggy Herzog**

Bill Doemel

**Tobey and Peggy Herzog**

Irmi McKinney

**Sam and Susie Hildebrand**

Jan Wood

**Alix Hudson**

Marc and Helen Hudson

**Marjorie Hughes**

Gerry and Donna Coats

**Becky Hurt**

Tom and Debra Vaught

**Kristin Johnson**

Kevin and Andra Storms

**Kristi Jones**

Carter Bokhart

**Tom and Sharon Keedy and  
family**

Janet Keedy

**Belinda Kiger**

Jeff and Sue Lucas

**Jill Knowling**

Phil and April Littell

**Joseph Krutzsch III**

Warren and Jill Knowling

**Bailey Lough**

Kevin and Andra Storms

**Rick Luft**

Mike and Charlene Spencer

**Jim and Lexa McCampbell**

Jessie Stewart

**Cris McCoy**

Kevin and Andra Storms

**Sue McCutchan**

Tom and Robyn Henderson

**Alyssa McGaughey**

Carli Bokhart

**Dave and Ginny Maharry**

Irmi McKinney

**Mark Maxwell**

Marvin and Gloria Oliver

**MCCF Staff**

Capital Cities

Mary Lou Weliever

**Medical Staff**

Nancy Cox

**Katie Melvin**

Kevin and Andra Storms

**Judy Michal**

David and Ginny Maharry

**Dr. G. Howard Miller**

Larry and Carol Bracken

**Brad Monts**

Hoosier Heartland State Bank

Southmont Schools

**Jennifer Moseley**

Kevin and Andra Storms

**Tracie Nichols**

Kevin and Andra Storms

**Robin and Gail Pebworth**

Irmi McKinney

**Becky Pietsch**

Kevin and Andra Storms

**Don and Sandy Roth**

Bill and Amy Roth



**Coach Schavietello**

Andrew Smithka

**Virginia Servies**

Warren and Julia Rosenberg

**Joe Smith**

Mark and Susan Smith

**George Spencer**

Southmont Schools

**Curt and Jeannie Stevens**

Beth and Dan Strasser

**Tom Stocks**

Rex and Sandy Henthorn

**Candi Sutton**

Phil and April Littell

**Marta Sweek**

Phil and April Littell

**Barbara Taylor**

Dan, Kelly, Maggie, and Lillie Taylor

**Maggie and Lillie Taylor**

Barbara Taylor

**Taylor, Chadd, Minnette,  
Schneider & Clutter, P.C.**

Amanda Beam

Lyn Burdine

Pam Carpenter

Valarie Gangwer

Lisa Gentry

Erin Gerling

Kimberly Kelp

Erin Truncone

**Byron and Karen Thada**

Jeff and Sue Lucas

**Tucker, Sophie and Sadie**

Greg and Sarah Woodsmall

**Denise Walker**

Jill German

**Darlington Weliever Girls**

Harold and Linda Carpenter

**Wellbrooke Employees**

Jessie Stewart

**Amber West**

Kevin and Andra Storms

**Correna Gilstrap Vellner**

North Montgomery High School

**WineBerserkers**

Frank Murray III

Brian Tuite

Mia Unson

Cris Whetstone

**Blake Zachary**

Hoosier Heartland State Bank

**Rachel Zachary**

David Heerdink

---

## TRIBUTE GIFTS



Are you looking for a way to memorialize a loved one or friend who is no longer with us? Or perhaps you would like to honor a teacher, friend, co-worker, or service provider who is a positive influence in your life? Memorial and Honor gifts are great ways to honor those who are or have been significant in your life, or in the community. Your gift will go to the fund you specify in the name of the one you are honoring.

All memorial and honor gifts are acknowledged to the person or people you designate so that the loved one's family, or the person you are honoring, is aware of the gift. Or you can make an anonymous gift if you desire to do so. The amount of the gift is confidential and only you will receive a gift acknowledgement for tax purposes. Gifts, regardless of size, that are given in memory or in honor of someone, are listed in our monthly Tribute page in the Journal Review unless you specify otherwise.

# ANNUAL MEETING

A highlight of our annual meeting is the recognition of our MCCF adult and youth volunteers of the year. Nonprofit agencies are invited to submit nominees for this award - volunteers who serve selflessly and give enormous time and effort to these organizations. By doing so, they provide a way for our community to continue receiving invaluable programs and services. It is not an easy task to choose just one as they are all worthy and deserving of this honor. We are thankful for all who give back so much to our community.



*Torey Rauch, MCCF Board President, with Cynda Mellish, Volunteer of the Year*

The 2022 MCCF Adult Volunteer of the Year went to Cynda Mellish, nominated for her service to Rainbows & Rhymes Preschool and Child Care at First United Methodist Church. She was heavily involved in the transition of the program from half-day preschool to full day child care. Cynda worked with the church to get major renovations completed so the program would be eligible to take state vouchers and become Voluntary Certification Program (VCP) and Child Care and Development (CCDF) certified. She has also been the primary author of all grant requests to MCCF, which, including a Child Care Deserts grant, totals \$108,427. Those around her appreciate her organizational skills, her problem solving skills, her commitment to completing a task, and say that her “sense of humor is often inserted at just the right time to keep things light and fun.” Rainbows & Rhymes Preschool received a \$1,000 grant in her honor.

Katie Rice received the 2022 Peggy Herzog Youth Volunteer of the Year Award for her service to the Animal Welfare League of Montgomery County. Katie became involved with the Animal Welfare League through a class she took at North Montgomery High School, and a class requirement expanded into much more. Katie is eager to learn and always asking for more work. She went to the shelter after her class time and helped clean and care for the animals. One day, Katie hopes to have a career working with animals. The Animal Welfare League received a \$1,000 grant in honor of her service.



*Katie Rice, Youth Volunteer of the Year, with Peggy Herzog*

# VETERANS DAY PARADE 2022



*MCCF provided lunch for our veterans after the parade through support from the **DeVon W. and Mary Jane Flaningam Fund**. The Flaningam Fund provides support to Montgomery County veterans and their families, the Boys and Girls Club, and the Youth Service Bureau.*



*Lt. Col. DeVon Flaningam*

*Army Air Corps - WWII*



A World War II veteran, DeVon Flaningam served in the Army Air Corps from 1941-76, when he retired from the Air Force Reserve with the rank of lieutenant colonel. Born and raised in Montgomery County, DeVon was a 1934 Darlington High School graduate, a 1940 Wabash College graduate, and a 1954 Indiana University School of Law graduate. He spent his career as an attorney, and was a member of numerous local, state, and national civic organizations.

DeVon and Mary Jane met through a mutual friend and married in 1963. Mary Jane taught high school home economics and business classes. After her retirement, she pursued researching family history and bought her first computer at the age of 91. DeVon passed away in 2002, and Mary Jane in 2015. Mary Jane established this fund with the MCCF through a bequest. *DeVon and Mary Jane in photo at left.*



# ESTATE PLANNING *MADE EASY*



In a nutshell, estate planning is really what you want done with what you own. The good news is that you can provide for the people and causes important to you by taking simple steps now. Creating your plan for the future can be easy and even enjoyable.

While an attorney should always draft your will, we can help demystify the process and prepare you for meeting your attorney with these simple steps:

1

## ITEMIZE YOUR ASSETS

Take a piece of paper and draw a line down the middle. On the left side, write something you own. On the right side, write the name or names of the person(s) you wish to receive that item or asset.

2

## ORGANIZE YOUR ESTATE

Make the process of organizing your estate and plans even easier by downloading our free wills guide. This fill-in-the-blank guide walks you through the process of gathering information about what you own, your family, and your goals.

3

## WRITE DOWN QUESTIONS

Consider practical questions, such as, "If I give my house to my adult son and my adult daughter, what will they do with it?" If you come up with a question that you can't seem to find a solution for, make a note to ask your attorney.

4

## REVIEW YOUR PLANS FOR FAMILY

You can give some assets to family right away and others over time. Ask us how you can provide an income stream or a lump sum to a loved one and achieve your personal and inheritance goals.

5

## CONSIDER CHARITY

Remember to include any charities that are important to you in your plan. If you have given during life, then consider providing for these organizations through your estate. Ask us about plans like charitable remainder trusts and gift annuities that can help your family and our mission.

6

## VISIT YOUR ATTORNEY

Bring the information you have gathered and questions to your attorney. Your attorney can draft a will or trust that will achieve your goals. You complete the plan through a simple signing process.

7

## UPDATE YOUR PLAN

Update your estate plan as your life changes. Marriages, births, and deaths are all events that may make you want you to revise your plans.



Copyright © 2020 Crescendo Interactive, Inc. Used by permission.

# MCCF Board of Directors

The members of the Board of Directors ensure that the Foundation's resources are used effectively and efficiently to accomplish our vision and mission.

President: Jim McBee  
Vice President: Marta Sweek  
Secretary: Deb Schavietello  
Treasurer: Ron Dickerson



Front row, l-r Erin Gobel, Wendy Feller, Jim McBee, Cathy Caldwell, Dave Maharry  
Back row, l-r: Ron Dickerson, Marta Sweek, Deb Schavietello, Anna Bravo-Moore, Preston Bost  
Not pictured: Sheila McCormick and Zach Hockersmith

OVER

**\$1.6m**

DISTRIBUTED IN

**GRANTS AND  
SCHOLARSHIPS**

IN **2022**

MCCF MANAGES

**280**

**FUNDS**

**30 YEAR ASSET  
GROWTH**



**1992: \$2,645**

**2022: \$60,552,670**

**Montgomery County Community Foundation  
Statement of Financial Position  
December 31, 2022 and 2021**

<b>ASSETS</b>	<b>2022</b>	<b>2021</b>
Current Assets	\$ 5,118,366	\$ 3,586,003
Investments	\$ 47,757,449	\$ 57,314,911
Property and Equipment	\$ 518,472	\$ 527,195
Other Assets	\$ 7,161,549	\$ 6,280,843
<b>TOTAL ASSETS</b>	<b>\$ 60,555,836</b>	<b>\$ 67,708,952</b>
<b>LIABILITIES</b>		
Current Liabilities including Agency and Trust Endowed Funds	\$ 2,767,609	\$ 3,356,845
Long-Term Obligations	\$ -	-
<b>TOTAL LIABILITIES</b>	<b>\$ 2,767,609</b>	<b>\$ 3,356,845</b>
<b>TOTAL NET ASSETS</b>	<b>\$ 57,788,227</b>	<b>\$ 64,352,107</b>
<b>TOTAL LIABILITIES AND NET ASSETS</b>	<b>\$ 60,555,836</b>	<b>\$ 67,708,952</b>

Note: The 2021 information is an excerpt of the audited financial statements. The 2022 information is currently under audit and is subject to change. Complete financial statements are available for inspection in our office at 119 East Main Street, Crawfordsville, Indiana.

**Endowed Assets by Fund Type as of 12/31/2022**

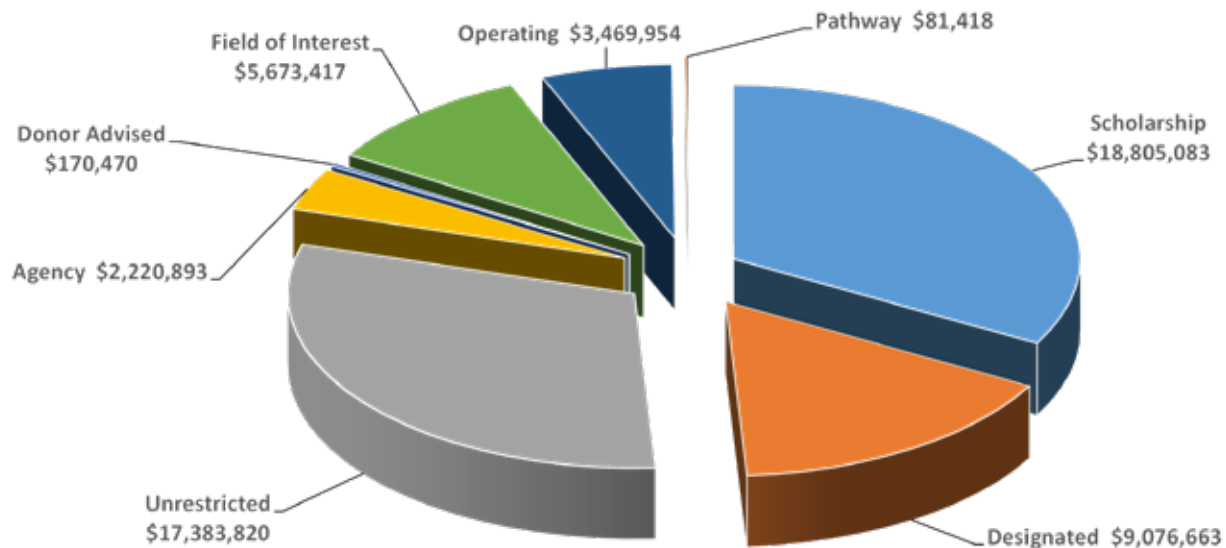





Montgomery County Community Foundation  
119 E Main Street, PO Box 334  
Crawfordsville, IN 47933  
P: 765.362.1267  
Website: [www.mccf-in.org](http://www.mccf-in.org)

*Follow us!*

