

The Power to
Engage
Serve
Volunteer
Create
Learn
Develop
Grow
Collaborate
Network
Change
Lead

Leadership
JOHNSON COUNTY
at FRANKLIN COLLEGE

ANNUAL REPORT 2016



Dear Friends,

We all have power – in our relationships, our workplace and where we volunteer. Through our Signature Program, Leadership Johnson County (LJC) has helped more than 600 leaders harness their passion and create momentum to move Johnson County forward and create positive change.

For the past 22 years, LJC has provided a learning laboratory for collaborative leadership. Our organization brings citizens together from every township and workplace in Johnson County. We continue to foster an environment where citizens learn to engage, develop, collaborate and grow into even better leaders.

There are certainly many ways to be an effective leader, but one thing we know is that if you want to be the best leader you can be, you must find ways to push outside your comfort zone. Over the past year, LJC pushed outside our comfort zone and created new leadership training events, seminars and workshops that are being held throughout the year.

We hope you will check out and attend one or more of our upcoming programs. LJC wants to join you on your journey to becoming a better leader. There is power in leadership, and we hope you come and join us as we strive to help make Johnson County better, one leader at a time.

The Power to LEAD ... the choice is up to you.



A handwritten signature in black ink that reads "Angela Coy".

Angela Coy
Sherman & Armbruster, Partner
Leadership Johnson County Board President

LJC Board of Trustees – 2015-2016



Back from left: Don Goeb, Dan Catlin, Steve Tames, Jeremy Peters, Adam Treibic, Scott Pitts

Front from left: Lynn Gray, Sara Fisk, Suzanne Miller, Lisa Jones, CJ Hobson, Angela Coy

Not pictured: Jennifer Cox, Carolyn Goerner, Mike Leonard, Mark Richards, Todd Townsend, Stephanie Wagner

INDIVIDUALS ATTENDING ALL

160

LJC PROGRAMS IN 2015-2016

24

Nonprofit organizations at 1st All Aboard Nonprofit Community Fair

618 ALUMNI

23rd Year of Program

54% Alumni Engagement



SPONSORS AND DONORS TO LJC IN 2016

658

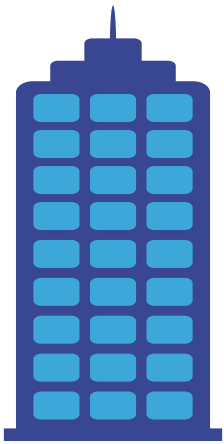

217

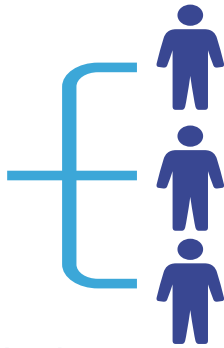

Companies who have sent employees through the Signature Program

115

Guest speakers for 2015-2016 programs

51 Leadership Society Members

9 Programs offered

Applications over past five years 43, 44, 44, 52, 65

LJC Finances 2015-2016

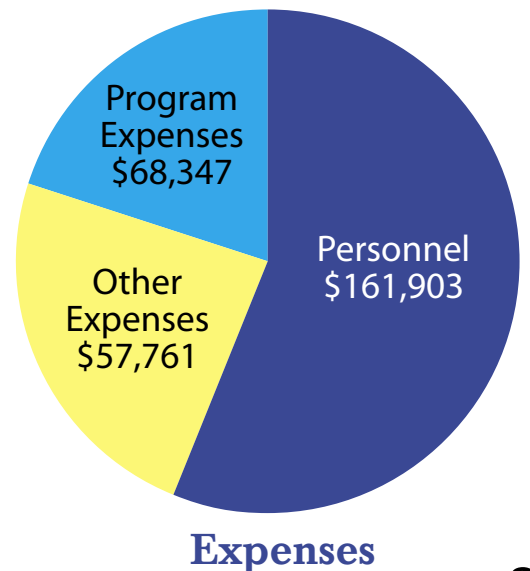
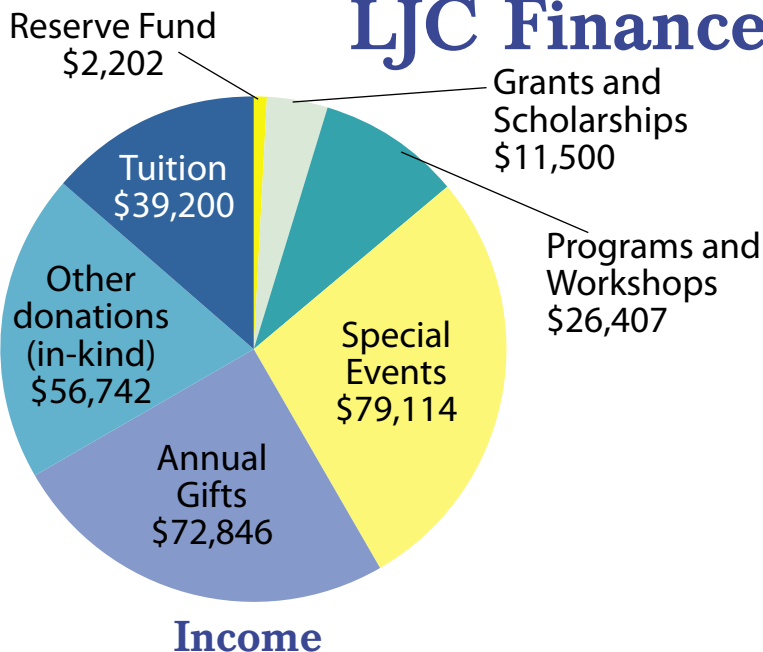

LJC Community Projects – Class of 2016

At LJC, we believe that leaders need to know how to lead, but they also need to know where their leadership skills are needed within the community. Each participant in the Signature Program is given the opportunity to work together with teammates to develop and implement a community project designed to address a current issue facing Johnson County. The projects below highlight each group's creativity and problem-solving in tackling an issue in our community.



Photos courtesy of Annie Syers Portrait Design

Child Care Connection

After noticing that many members of their group had difficulty finding child care for young children, Child Care Connection worked to provide an organized and accurate system to provide Johnson County parents information on child care options and resources. During the process, this team brought awareness to the lack of licensed child care providers in Johnson County. The Daily Journal ran several stories highlighting this issue. Child Care Connection partnered with Aspire Johnson County and created a web page where citizens can now find a comprehensive list of licensed child care options in Johnson County.

Visit www.explorejocochildcare.org for more information.

Back from left: Kevin Steinmetz, Brett Perks, Andy Bowen. Front from left: Jennifer Bostrom, Sarah Trueblood, Jenny Blevins, Marie Storm

Buddy Brigade

Buddy Brigade worked together to address the issue of childhood bullying by raising funds to purchase “buddy benches” for area elementary schools. The buddy bench is a national program that provides a brightly colored bench along with education materials for elementary school students. The concept is that when a child is lonely, he sits on the buddy bench. Other children see the child there and play with him or her. The program works to foster kindness, acceptance and inclusion, on and off the playground. The Buddy Brigade team was able to have three benches purchased and installed at Indian Creek Schools.

Back from left: Tania Cree, Jack Russell, Eric Long, Melissa Parramore. Front from left: Stephanie Sutt, Marla Steigerwald, Joy McClain



Trailblazers

The Trailblazers team identified the need for a consolidated map for walking, running and biking in Johnson County. The lack of a comprehensive map has made it difficult to market trails to the public and to demonstrate the need to connect routes when planning new trails and seeking funding from state and federal resources. Trailblazers worked with several agencies to draw a comprehensive map of the current trails in each part of the county. A web-based version of the map is available at www.aspirejohnsoncounty.org. The Trailblazers project was recently certified by the state of Indiana as a Bicentennial Legacy Project.

Back from left: Lincoln Pagel, Bart Fox, Don Kinsey, Doug Adams. Front from left: Amy Dalton, Crystal Hunt, Emily Gettum



A heART for Kids

A heART for Kids sought to provide a meaningful way to impact at-risk youth in Johnson County and to empower them to thrive and become leaders in our community. Inspired by a program offered by Peace of heART, through Johnson County art teacher Lisa Durst, the group worked together to fund a six-week program with youths from the juvenile detention center in Johnson County. Each of the team members helped Lisa during her six-week facilitation of the art program. For more information, please visit www.thepeaceofheart.org.

Back from left: John Pitt, Paul Hoffman, Sara Thompson, Jake Stiles. Front from left: Alaina Sullivan, Emily Marten, Tara Payne



Video Killed the Radio Star

The Video Killed the Radio Star team desired to provide individual towns within the community with short videos to promote visiting and living in Johnson County. Four separate videos were created for Bargersville, Edinburgh, Franklin and Greenwood. Each of these videos is highlighted on the Aspire Johnson County website and was provided to the cities to be utilized on their websites and through social media promotions. To view these videos please visit the Aspire Johnson County website at www.aspirejohnsoncounty.org.

Back from left: Mark Clark, Greg Miscik, Danny Causey, Amanda DeBusk. Front from left: Suzanne Dugan, Melissa Claprod, Andy Moorman



Congratulations to the LJC Class of 2016. Together, these 35 community leaders worked to improve themselves and our community over the course of the nine-month LJC Signature Program. By bringing together a diverse group of leaders from across the county, LJC strives to help develop creative solutions to community problems while enhancing leadership and networking skills for the participants. Applications for the next LJC Signature Program become available in January. Be sure to visit www.leadershipjohnsoncounty.org for more information.

Engaged Learning

Leadership Johnson County offers our Signature Program as well as many one-day seminars and workshops designed to strengthen and train 21st century leaders. Visit our website for program dates. We hope you will join us.



Signature Program – Nine months of intensive learning about leadership, our community and how to complete a collaborative community project

Our Signature Program has five themes:

- Knowing Community
- Leadership Theory and Practice
- Making Projects Happen
- Personal Leadership Development
- Building Relationships and Networking

“LJC has been instrumental in my growth, personally and professionally. Thank you, LJC, for your commitment to developing well-rounded leaders, better prepared to lead tomorrow.”



“My LJC experience has offered regular occasions for personal and professional leadership growth, networking and community involvement opportunities, and a peaceful forum for deliberate reflection.”

Board Governance: Running a Better Nonprofit – Three-day series dedicated to exploring best practices for moving nonprofits to the next level of success

- Understand roles and responsibilities of the board using Strengths-Based Leadership.
- Finance
- Fundraising
- Legal Responsibilities
- Strategic Planning

“This was a wonderful conference series. The information was applicable to nonprofits across the industry.”

Myers-Briggs Type Indicator – A comprehensive half-day workshop where participants will gain a better understanding of normal personality differences

- Increase self-awareness.
- Relate better to those around you.
- Build insights into working with others in a team.

“Studying personality type has helped me better understand myself, my team and how we can work together more productively. This is a great training for any work or volunteer team.”



Leading Change – Two-day series designed to help participants learn how to manage personal change, organizational change or both

- Understand the role of motivation and fear in change.
- Sustain balance through change.
- Create a personalized plan for change.
- Develop and implement plan for change.
- Learn about techniques for sustaining change.

“This workshop offers just the right balance of discussion, activities and lecture. As a result, I plan to make some positive changes in the office that will benefit us all.”



Engagement in Public Office – One-day seminar outlining steps to prepare to run for a public office. Speakers from around the state will teach the fundamentals for running a successful campaign

- Learn about opportunities available for public office.
- Find out how to run for public office.
- Develop a plan for campaign finance and budget.
- Understand some best practices for campaign and media plan.
- Learn more about fundraising.

“Very good workshop for someone who is thinking about running for public office.”

Women in Leadership – One-day seminar designed to address issues facing women in the workplace

“Good return on investment – one day, close to home and affordable with relevant, useful information.”



Power of Innovation – Full-day symposium dedicated to innovation in the workplace and community

- Hear numerous speakers from across the state.
- Network with other community leaders.
- Learn how to incorporate innovation in your workplace through creative thinking and growth.

“The entire program was great. It’s perfect for teams or boards to attend together. Johnson County’s best kept secret!”

2015-2016 LJC Investors, Sponsors and Donors

Loyal Altruist

\$5000 and above

Edward Jones – Kurt Schletzer
Elba L. and Gene Porteus
Branigin Foundation
Endress+Hauser, Inc.
First Merchants Charitable
Foundation
Franklin College
Johnson County
Community Foundation
Johnson County REMC
Johnson Memorial Health
NSK
Old National Bank

Esteemed Visionaries

\$2000 - \$4999

Anonymous
Bill and Diane Black
Center Grove Icon
City of Franklin
Crystal Springs Grain,
LLC – Brian Marten
Daily Journal
Duke Energy Indiana
F.A. Wilhelm Construction
Company
First Merchants Bank
Hilliard Lyons, Inc. – Lyman
Snyder, Bryan Epperson, and
Angela Johnson
Indiana Funeral Care
and Crematory
Johnson County
Development Corporation
Mark Myers for Mayor
Midwest Communications Group
Monarch Beverage Company
Mutual Savings Bank
PNC Bank
S & A Group
The Phoenix Group
Tilson
Vectren

Distinguished Donors

\$1000 - \$1999

Bill Barrett
Byron Bayne Memorial
Scholarship
BloomBank
Bose McKinney and Evans
Brad and Angela Coy
Fletcher Chrysler Dodge
Jeep Ram – Franklin
Geek in Pink – Regina Miller
Grafton Peek
Horizon Bank
Indiana American Water
Indiana Wedding Decorators
Indy Family Farms
Jarvis Enterprises – Mike Jarvis
Johnson Gray and Johnson
Law Office of Matthew Cree, LLC
MainSource Bank
Miller Chemical Technology
and Management
Bob and Bonnie Pribush
Production Handling Systems, Inc.
– Hovair
R and K Powell Enterprises
– Allied Technologies Food
Equipment
Ray Skillman Auto Center
Spotlight Strategies

Williams Barrett
and Wilkowsky, LLP
Vino Villa

Sustaining Contributor

\$500 - \$999

Jeff and Sharon Beck
Carpenter Realtors
Ella Casper
Ebbie Crawford
John and Sandy Ditmars
Tracy Doane-Weideman
Franklin Insurance – John Auld
Jay and Emily Goad
Peter and Carolyn Goerner
Greater Greenwood
Chamber of Commerce
Greene's Crop Consulting –
Danny Greene
Jay and Cammy Hoffman
Ivy Tech Community College
J Owen Media, LLC
Mayor Mark Myers
Jim Oxley
Pay It Forward Johnson County
Jeremy and Lora Peters
Mark and Gail Richards
Pat and Pam Sherman
Southern Bowl
State Farm Companies Foundation
Mike Waddick and Tandy Shuck
Kevin and Kim Walls
Women in Leadership Fund

Generous Benefactor

\$250 - \$499

Jim and Beth Admire
Amanda DeBusk Photography
Annie Syers Portrait Design
Sheila Barr
Steve and Debbie Bechman
Curt and Stephanie Brough
Andy Canada
Dan and Tauria Catlin
Chicago's Pizza
Circle B Construction
Systems, LLC
Citizens Bank
Brent Corey
Crane Federal Credit Union
Don Cummings and Toni Traylor
Rod and Carisa Delph
Larry and Shirley Eades
Brandyn and Tricia Ferguson
Fierce Cheer
Financial Center Credit Union
Kevin and Suzanne Findley
Pete and Dana Grimmer
Bill and CJ Hobson
Greg and Marvella Ilko
Indiana Members Credit Union
Keller Williams Home Town
Insurance and Real Estate –
Greg Leugers
Joe and Amy Kelsay
KYKA Properties, LLC
Sue Lavalli
Messer Construction
Mark and Patti Myers
Sean and Carol Miller
Suzanne Miller
KaAnne Morris
Carol Naragon
Office 360
Padgett's Photographic Processing
PNC Bank

Tom Pollard
Scott and Bobbi Poore
Chris and Pat Rather
Dale and Leslie Rebborn
Barry Richmond
Rogowski Consulting
Rick Ruegg
Loren and Morgan Snyder
Swartz Family Community
Mortuary and Memorial Center
Greg and Kate Taylor
The ETICA Group
Thrivent Financial
Jobea Trefny
Larry and Pam Tucker
Van Valer Law Firm
Stephanie Wagner
Cindy Weddle
Scott and Lee Ann Wilbur

Guiding Partner

\$100 - \$249

Scott and Maribeth Alspach
Chris and Aimee Alyea
Keith and Melinda Antell
Earleen Ashbrook
Carol Beck
David and Debbie Benham
Stephen and Katy Cavaleri
John and Rosie Chambers
Carol Chappel
Mark Clark and Deena Nystrom
David and Susan Coffey
Ashlyn Couch
Doug and Jennifer Cox
Lance and Melissa Duke
Jerry and Nancy Dunn
Eli Lilly and Co. Foundation
Jerry Engle and
Terri Dunlap-Engle
Findley Auctioneers –
Kevin Findley
Teena Findley
Firehouse Subs – Greenwood
T.J. and Kelli Fisher
Jeremy and Sara Fisk
Franklin Elks 1818
Shawn and Amanda Frye
Don and Eva Goeb
Ron and Cathy Hamm
Josh and Kerri Hartwell
Lynne Haste
Rob and Brandi Henderson
Bob and Paula Heuchan
Scott Hines
IBM Corporation
Johnny Carino's
Ray and Goldie Jones
Scott and Lisa Jones
Kyle and Kelsey Kasting
Kelsay Farm Tours, LLC
Charles and Vicki Lake
Edward Leonard and
Terri Roberts-Leonard
Mike and Susan Leonard
Sheila Marcum
Bev Martin
Christian and Michelle Maslowski
Chad and Emily McCullough
Trent and Cookie McWilliams
Kyle Miller
Terry and Candice Miller
Susie Misiniec
Cheryl Morpew
James and Candace Moseley
Jack and Joyce Nies
Dave Olmstead
Rick Owens

Lincoln Pagel
Tom and Dawn Patz
Judy Phillippe
Aaron and Shellee Pietras
Scott and Charlotte Pitts
Gary and Marla Robards
Steve and Elisa Rogowski
Rob and Tara Rucker
Betsy Schmidt
Chris and Megan Shaff
Marge Smith
Chris Swartwout
Bob and Debbi Swinehamer
Adam and Damesia Treibic
Kathie Turke
Danny and Eileen Vaught
Pat and Dot Vecauteran

Supporting Friend

Up to \$99

Pat Abbott
Janie Adcock
Ann Alexander
Peter and Christine Alfery
Shelli Anderson
Dan Batta
Steve and Chris Beil
Emily Berger
Mark and Lisa Campbell
Natalie Campbell
Charlie and Becky Canary
Angela Chamberlin
Travis Coleman
Carol Cooney
Susan Cunningham
Brain Darby
Tammy Dorman
Tom and Amy Dougherty
Joe and Stephanie Dunn
Ron and Nell Grose
Tammy Hall
Ray and Ann Harrier
Martin and Beth Harriman
Larry and Beth Hart
Ben and Whitney Heber
Larry and Jodie Heydon
Darin Hoggatt
Brian Horton and
Erin Dunn-Vance
Dustin and Julie Huddletson
Kevin and Jill Jackson
DeLoss Jahnke
Brad and Missy Jones
Brett and Jan Jones
Pam Jursik
Davin Kolderup
Nancy Leffler
Bobby McGuiar and
Sonya Ware-McGuiar
Jenny Meyers
Paula Meyers
Richard and Dana Monson
Beth Moore
Rebecca Morrison
Joanna Myers
Tim and Dawn O'Sullivan
Jerry and Denise Ott
Maureen Pinnick
Jerry and Wendy Preilis
Tom and April Reamsnyder
Craig and Tiffany Rebich
James Reisert
Chris and Kelly Richardson
Chad and Lynn Riddle
Jake and Elizabeth Sappenfield
Donna Sipe
Bob and Nancy Smith
Susanne Smith

Mark Snodgrass
Annette Snyder
Kathy Stolz
Sarah Taylor
Becky Tilson
Todd and Deb Townsend
Dawn Truster
Cathy Van Bree
Joe and Julie Waltermann
Brooke Weddle
Sally Wells
Clint and Jen Whitson
Eileen Williams
Mandy Williams
Dave and Emily Wood
Matt and Brooke Worland

Leadership Society Members

These donors have made a three-year pledge to support LJC at the \$250 level or above.

Shelia Barr
Bill Barrett
Jeff and Sharon Beck
Bill and Diane Black
Curt and Stephanie Brough
Ella Casper
Dan and Tauria Catlin
Brent Corey
Brad and Angela Coy
Ebbie Crawford
Crystal Springs Grain, LLC –
Brian Marten
Don Cummings and Toni Traylor
John and Sandy Ditmars
Edward Jones – Kurt Schletzer
Endress+Hauser, Inc.
Franklin College
Jay and Emily Goad
Peter and Carolyn Goerner
Greene's Crop
Consulting – Danny Greene
Bill and CJ Hobson
Greg and Marvella Ilko
J Owen Media
Johnson Gray and Johnson
Johnson Memorial Health
Sue Lavalli
Messer Construction
Midwest Communications Group
Miller Chemical Technology
and Management
Sean and Carol Miller
Suzanne Miller
KaAnne Morris
Mutual Savings Bank
Carol Narragon
Jim Oxley
Jeremy and Lora Peters
Scott and Bobbi Poore
Bob and Bonnie Pribush
Chris and Pat Rather
Dale and Leslie Rebborn
Mark and Gail Richards
Barry Richmond
Rick Ruegg
S & A Group
Loren and Morgan Snyder
State Farm Companies
Greg and Kate Taylor
Michael Waddick and
Tandy Shuck
Stephanie Wagner
Cindy Weddle
Scott and Lee Ann Wilbur
Williams Barrett and Wilkowsky

Group Project Donors

As submitted by 2016 LJC Project Groups

A heART for kids:

Art with a Heart
Children's Bureau
Lisa Durst, Peace of Heart
Johnson County Unified Probation
Leadership Johnson County
Board of Directors
Leadership Johnson County
staff members and alumni
LJC Class of 2016
Andrew Lee
Suzanne Miller
Penrod Association
Rachelle Steele

Buddy Brigade

Clark Elementary School
Kelly Forey, Counselor at
Clark Elementary

Childcare Connection

Aspire Johnson County
Johnson County Public Library
Dana Monson
Jeff Owen
Spotlight Strategies

Trailblazers

Aspire Johnson County
Aspire Placemaking Team
Endress+Hauser
Tom Maggard, Senior Technician,
City of Greenwood
Dana Monson, Johnson County
Development Corporation
The Parks Departments of
Bargersville, Edinburgh,
City of Franklin,
City of Greenwood,
Johnson County, Whiteland and
New Whiteland

Video Killed the Radio Star

Aspire Johnson County

LJC Wine Tasting Event Donors

185 Promotions and Apparel
240 Sweet
A-1 Garage Doors
Roger and Sharon Acton
Janie Adcock
Alex and Ani
Kevin Allen
Amanda DeBusk Photography
Annie Syers Portrait Design
Aqua Systems
Arni's
Art Beyond Crayons
ASG Unlimited
B. Happy Peanut Butter
Bargersville Community
Fire Department
Bargersville Main Street
Barn at Bay Horse Inn
Louise Beaman
Belcher Heating and Cooling
Benjamin's Coffeehouse
Big Splash Adventure
Big Woods Brewing Company
Black Water Gypsy
BloomBank
Bob Evans
Erin Bollhorst—Usborne Books
Consultant
Bonsett's Bees
Bose McKinney and Evans
Kira Brant
Bread with a Twist
Brick Street Boutique
By Tavi
Natalie Campbell
Canary Creek Cinemas

Dan and Tauria Catlin
Center Grove High School
String Quartet
Charlie's Premium
Cheesecake Factory
Chicago Cubs
Chicago Wolves
Chicago's Pizza
Cincinnati Bengals
Cincinnati Museum Center
Cincinnati Reds
Cincinnati Zoo
Circle B Construction Systems, LLC
Citizen's Bank
City BBQ
City of Franklin
City of Franklin Fire Department
City Museum—St. Louis
CJ's Consignment
Class of 2010
Climb Time Indy
Clowes Memorial Hall
of Butler University
Conner Prairie
Courttyard by Marriott
Indianapolis South
Jennifer Cox
Brad and Angela Coy
Crackers Comedy Club
Crane Federal Credit Union
Creation Museum
Crew Carwash
CrossRoad Engineers
Don Cummings
CVS Pharmacy
Daily Journal
Dairy Queen Franklin
Dale Hughes Interior Design
Dance Kaleidoscope
Dannemiller True Value Hardware
Dark Armies of Indianapolis
Ted and Ashely Davidson
Stephanie Deeter—
Plexus Consultant
Heather DeOrto Fleener
Discover Downtown Franklin
DJ's Sweet Retreat
Dr. Martin Orthodontics
Dugan Air
Duke Energy
Jonathan Dunham
Barb Dunn
Erin Dunn-Vance
Dye's Walk Country Club
Edward Jones - Kurt Schletzer
Eggers Woods
Eiteljorg Museum
Elite Salon-Spa-Studio
Ella's Frozen Yogurt and
Candy Shop
Endless Summer
Endress+Hauser, Inc.
Euphoria
F.A. Wilhelm
Construction Company
Farmers' Daughter's Market
Fierce Cheer
Financial Center Credit Union
Findley Auctioneers
Kevin and Suzanne Findley -
Findley Group Keller
Williams Realty
First Farmer's Bank and Trust
First Merchants Bank
Jeremy and Sara Fisk
Fletcher Chrysler Dodge Jeep Ram
Franklin College
Franklin Cornucopia
Franklin Heritage
Franklin Parks and Recreation
Franklin Pharmacy
Franklin Skate Club
Franklin T-Shirt Express
French Lick Resort

Geek in Pink
Gigi's Sugar Shack
Meressa Girdley -
Premier Consultant
Jay and Emily Goad
Peter and Carolyn Goerner
Grace United Methodist Fitness
Grafton Peek
Grandpa Jeff's Trail Rides
Lynn Gray
Greater Greenwood Chamber
of Commerce
Greek's Pizzeria and Tapp Room
Greenwood Fire Department
Greg Leugers - Keller Williams
Home Town Insurance and
Real Estate
Greg Menefee
Nell Grose—
Pampered Chef Consultant
Gymboree
Habitat ReStore
Beth Harriman—
Thirty-One Consultant
Kimberly Haveman
Hickory Stick Golf Club
Hilliard Lyons - Bryan Epperson
Hillview Country Club
Hillview Veterinary Clinic
Hi-Way Lanes
Bill and CJ Hobson
Paul Hoffman
Holiday World Splash 'n Safari
Hollywood on Madison
Hoosier Cupboard Candy
and Snacks
Hoosier Jewelry
Hoosier Momma
Horizon Bank
Horton's Mechanical/HVAC, Inc.
Hovair Automotive/
American Turntable
Huddleston and Huddleston -
Dustin Huddleston
Inabnitt Insurance Agency
Indiana American Water
Indiana Basketball Hall of Fame
Indiana Fever
Indiana Funeral Care
and Crematory
Indiana Pacers
Indiana Realty Pros
Indiana Wedding Decorators
Indianapolis Colts
Indianapolis Indians
Indianapolis Southside Harley-
Davidson and Buell
Indianapolis State Museum
Indianapolis Zoo
Indy Brew Bus
J. Owen Media
Jarvis Enterprises
Johnny Carino's
Johnson County Recycling District
Dana Johnson
Dave Johnson—Quality Turf and
Landscaping
Johnson Gray and Johnson—
Lynn Gray
Johnson Memorial Health
Johnson's BBQ Shack
Scott and Lisa Jones
JP Parker
Pam Jursik
Kyle and Kelsey Kasting
Keith Clark - Harrison Lake
Country Club
Kelsay Farms
King's Island
Le Rose Dance Academy
Leadership Johnson County
Legendary Kitchen
LJC Wine Tasting Committee
Louisville Mega Cavern

Madison Street Salvage
Maid Brigade
Mallow Run Winery
Mark Myers for Mayor
Marshmallow Monkey
Joy McClain
McDonald's Franklin I-65
McGee and Company
Fine Jewelers
Medley Liz - Yonique Consultant
Jeff Mercer
Middle David's Artisan Candles
Midwest Communications Group
Suzanne Miller
Josh and Kim Minton
Monarch Beverage Company
Money Mailer of Greenwood
Morning Pointe of Franklin
Morty's Comedy Joint
Mrs. Curl
MSE Enterprises
Mucky Duck
Mutual Savings Bank
Newport Aquarium
Norton Farms
NSK
Oaken Barrel
Oakleaf Designs
Office 360
Old National Bank
Rhoni Oliver
Oliver's Twist
Amanda Ott
Outerwall/Redbox
Joanne Parish
Pasquale's
Jeremy and Lora Peters
Petro's Chili and Chips
Shellee Pietras
Pig's Tail Restaurant
Pizza King Station Franklin
Playing House
Poe Quality Meats
Praise Acres - Jeff and Sharon Beck
Professional Edge Lawn Care
Pump House Antiques
Purdue University
R and K Powell Enterprises, Inc.
Rascal's Fun Zone
Pat Rather
April Reamsnyder—
Mary Kay Consultant
Dale and Leslie Reborn
Red's Place
Revery
Mark and Gail Richards
Barry Richmond - R Anam
Rising Sun Casino Resort
Terri Roberts-Leonard
Dr. Bob Robinson
Rogowski Consulting
Steve and Elisa Rogowski
Royal Pin Leisure Centers
Tara Rucker
Rustic Wagon
Salvage Sisters
Shale Creek Brewing Company
Shedd Aquarium
Shelley's Jewelry and Repair
Simon Property Group
Sky Zone Trampoline Park
Spotlight Strategies
St. Louis Cardinals
Marie Storm
Sugar Creek Farm Market
Sun King Brewing Company
Suzy's Teahouse
Swartz Family Community
Mortuary and Memorial Center
Sweet Olive Salon
Heather Tallman - Basilmomma
Steve and Robin Tames
Taxman Brewing Company
Ella Taylor
Greg and Kate Taylor

Dewayne Teimeyer
The Apple Works
The Children's Museum
of Indianapolis
The ETICA Group
The Grill Bar
The Handle Bar
The Legends Golf Club
The Phoenix Group
The Place for Hair
Theta Floats
Thompson Esthetics
Tilson
Tiny Prints
Toodleydoo Toys
Townhouse Gifts
Umbarger Agri-Business
Valeo Financial Planning
Van Valer Law Firm
Cathy Van Bree
Vectren
Vino Villa
Vito Provolone's
Stacie Volz
Mike Waddick and Tandy Shuck
Stephanie Wagner
Walt Disney World
Cindy Weddle
Andy Whitaker
Kim Wise
Emily Wood
X-Site Amusement Center
Yard Signs

Bowling Event Donors

4 Green Solutions
American Structurepoint, Inc.
Bardach Awards
Bill Barrett
Big Brothers Big Sisters of
Central Indiana
Diane Black Family
John Chiarotti
City of Franklin
Brad and Angela Coy
CrossRoad Engineers
DeWees Construction
Dugan Air
First Merchants Bank
Peter and Carolyn Goerner
Horizon Bank
Janitzy Indy
Johnson County REMC
Johnson Memorial Health
Bruce Jones
Key Bank
Law Office of Matthew Cree, LLC
Maid Brigade of Indianapolis
MainSource Bank
Messer Construction
Mutual Savings Bank
NSK Precision America
OC Repair and Fabrication
Old National Investments
Scott and Charlotte Pitts
Production Handling
Chris Purcell
Mark and Gail Richards
Sherman and Armbruster
Southern Bowl
Steve Barnett Racing
Steve and Robin Tames
Superior Discount Liquors
Greg and Kate Taylor
Treybourne Wealth Planners
United Consulting
Vandivier Spirits
VS Engineering
Waddick Family
Cindy Weddle
Williams Barrett
and Wilkowski, LLC

Diane Black Servant Leader Award – Stephanie Wagner

Robert Greenleaf, modern-day promotor of the servant leadership movement, indicated that there is a single characteristic of the servant-leader that stands out most, and that is *the desire to serve*. This year's Diane Black Servant Leader Award winner, Stephanie Wagner, displays this characteristic as clearly as anyone in our Johnson County community.



Over the past several years Stephanie has given freely of her time and talent to a number of organizations. She currently serves as the vice president for Leadership Johnson County, is on the board of directors for Discover Downtown Franklin, and is the past president for both United Way of Johnson County and Franklin Rotary.

Additionally, Stephanie is a member of the Give Back Gals, a group of women who raise money for nonprofit organizations through a women's only golf outing.

Her nominators wrote: "Stephanie has a heart that is committed to serving her community. It is not a job requirement for her to help others, but rather it is intrinsic to who she is as a person. Stephanie's unique talents and qualifications demonstrating her servant heart have been shared with numerous organizations in Johnson County."

Stephanie not only engages with the organizations that she serves, but also strives to see others give back to their community and become involved. In her role as the Indianapolis Market South Retail Leader at First Merchants Bank, she encourages her employees to become active participants in their communities.

Stephanie's energy, passion for



Pedaling for a Purpose — Franklin Rotary

community, dynamic personality and caring heart shine through in everything she does.

The Diane Black Servant Leader Award was created in honor of Diane Black, a person who exemplifies servant leadership. Diane was a member of the first graduating class of Leadership Johnson County in 1995. She went on to serve the organization as program coordinator for five years and continues to serve Johnson County through her involvement in various organizations.

All Aboard Community Nonprofit Fair

Each fall, the All Aboard Community Nonprofit Fair provides Johnson County residents with an opportunity to connect their passions with nonprofits that serve Johnson County. Are you looking for a place to volunteer your time, talent and treasure?



Over 30 local nonprofits participate each year looking to recruit members for committees and boards. Check out our website for information on the next All Aboard scheduled for the fall of 2017.



“Never doubt that a small group of thoughtful, committed citizens can change the world. Indeed, it is the only thing that ever has.”

— Margaret Mead

Leadership Johnson County Wine Tasting

presented by



Leadership Johnson County enjoyed another sellout crowd at the 12th annual Wine Tasting. Together with our friends, we toured France through the culinary creations of Grafton Peek and the delicious French wines provided by sponsor Monarch Beverage Company. In addition to great food and wine, guests enjoyed a silent and live auction, a wine pull and diamond grab. Special thanks to our title sponsor, Old National Bank. The next LJC Wine Tasting will be held on Saturday, March 11 at Barn at Bay Horse Inn, Greenwood. Information can be found on our website at www.leadershipjohnsoncounty.org.

- 1 - Christie and Bart Fox
- 2 - Ashely Davidson and Kate Taylor
- 3 - Mayor Mark Myers
- 4 - Ed and Regina Miller
- 5 - Bob and Paula Heuchen
- 6 - Nicol Ferise
- 7 - Cody Muir

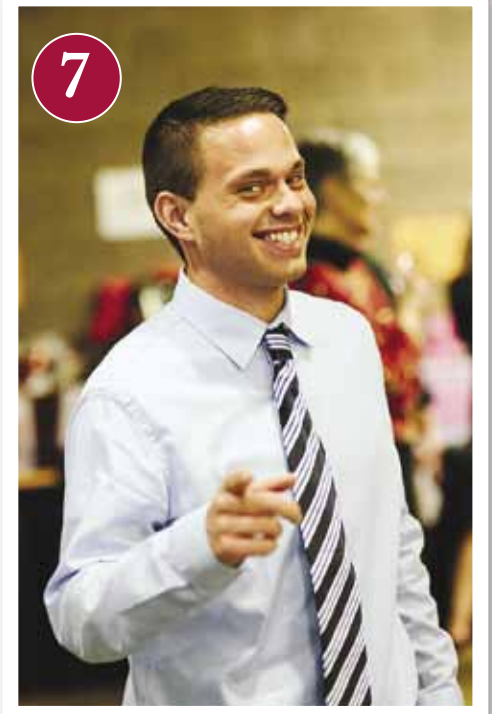

LJC Event and Program Day Underwriters

Elba L. and
Gene Portteus
Branigin
Foundation



DAILY JOURNAL



The 2016 LJC Annual Report is generously underwritten by a grant from the Elba L. & Gene Portteus Branigin Foundation. We would like to publicly recognize and thank the Branigin Foundation for the ongoing support and sponsorship of LJC.

Leadership
JOHNSON COUNTY
at FRANKLIN COLLEGE

Leadership Johnson County
101 Branigin Blvd.
Dietz Center
Franklin, IN 46131
317-738-8264
tshuck@franklincollege.edu
www.leadershipjohnsoncounty.org