

# TELEHEALTH 101: THE FUNDAMENTALS

presented by:

Telehealth Resource Centers

Office for the Advancement of Telehealth

Health Resources and Services Administration

February 22, 2008

# Can you imagine what health care would look like if.....

- .... clinical care was available anytime and anywhere
- .... clinicians could obtain consultations with medical centers of excellence anytime and anywhere
- .... home bound patients could be monitored remotely anytime and anywhere
- .... medical education programs were available anytime and anywhere



## This is the potential of telehealth

Telemedicine

Telehealth

What's the Difference?

# What Is Telemedicine?

- ❖ Clinical care provided from a distance
- ❖ The use of electronic communication and information technologies to provide or support clinical care
  - Primary Care
  - Medical Specialties
  - Intensive Care Services
  - Emergency Departments

# What is Telehealth?

Telehealth encompasses telemedicine & other uses for communications technologies

- ❖ Health professions education
- ❖ Administration
- ❖ Homeland Security
- ❖ Public Health
- ❖ Consumer Education
- ❖ Evaluation Research
- ❖ Regional Health Information Sharing

- Dr. Dena Puskin  
Federal Office for the Advancement of Telehealth

# The Need for Telehealth

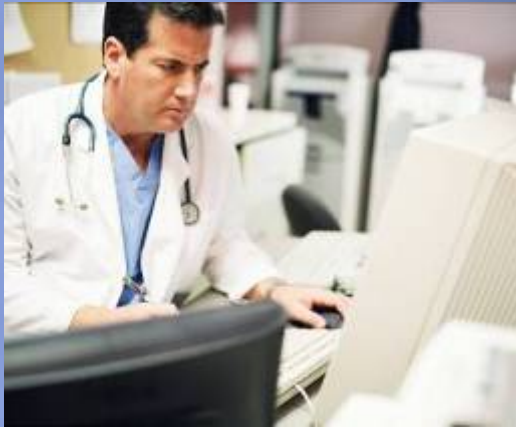

- ❖ Clinician shortages
- ❖ Misdistribution of providers
- ❖ Rural/Urban underserved
- ❖ Aging population
- ❖ Travel time, cost & hardship
- ❖ Delayed treatment
- ❖ Language barriers
- ❖ Clinical education programs
- ❖ Administrative meetings



# Telehealth Benefits

- ❖ Reduces barriers to access
- ❖ Increases efficiency for providers
- ❖ Reduces overall health care costs
- ❖ Improves quality of care
  - Consultant and primary provider communication
  - Education to providers
- ❖ Reduces delays in care
- ❖ Increases patient satisfaction
- ❖ Improves health outcomes
- ❖ Virtual accessibility



# Three Most Common Applications

- ❖ Clinical Services
  - Primary & Specialty Care
  - eICU
  - Emergency Department
- ❖ Educational Services
  - Provider Education
  - Patient Education
- ❖ Administrative Meetings



# What is the “technology”



**Tandberg  
Telemedicine Unit**

## Principal components

- ❖ Camera
- ❖ Viewing Screen
- ❖ Codec
- ❖ Scopes and peripherals
- ❖ Transmission method

# Telehealth System Models

- ❖ Statewide Systems
- ❖ Networks
- ❖ University Based Systems
- ❖ Regional Systems
- ❖ Independent Health Care Organizations

# Different Approaches for Various Needs

- ❖ Live Interactive
- ❖ Store and Forward
- ❖ Emergency Response
- ❖ Patient Education Kiosks
- ❖ Home Health Monitoring
- ❖ Educational Services
- ❖ Videoconferencing



**Polycom Telemedicine Unit**

# Live Interactive Telemedicine

- ❖ Patient visits using videoconferencing where patient & provider are communicating in real time.
- ❖ Allows provider to assess patient using medical scopes adapted for image transmittal
- ❖ Specialty services
  - Dermatology
  - Urology
  - Psychiatry
  - Orthopedics
  - Neurology
  - Pain Management
  - Endocrinology
  - ENT
  - Rheumatology



Georgia Rural Healthcare Initiative

# Other Great Uses For Live Interactive



**Sacred Health Hospital  
Telestroke Program  
Pensacola Florida**

- ❖ Dental Services
- ❖ Connecting friends & family
- ❖ Family Counseling
- ❖ Support Groups
- ❖ Patient education
- ❖ Administrative Meetings



# Live Interactive Telemedicine

Can be applied in many situations and locations



**In Touch Health**

- Outpatient Clinics
  - Mental Health Centers
  - Intensive Care Units
  - Correctional Facilities
- Emergency Departments
  - Emergency Transport Units
  - Surgery Suites



**Minnesota Telehealth Network Wadena**



# Mobile Live Telemedicine Unit



Oklahoma State University Center for Health Sciences  
Telemedicine Bus

- ❖ The Oklahoma State Mobile Telemedicine Clinic began operation in March 2007
- ❖ The mobile telemedicine unit also coordinates with emergency organizations on disaster response

# Emergency Medical Services Using Telemedicine



**General Devices EMS System**



**Polycom Mobile Responder**

- ❖ The City of Tucson will soon initiate telemedicine in citywide ambulance service

# Live Interactive Teledentistry



Children's Hospital of Los Angeles



- ❖ Children
- ❖ School Sites





# Disaster & Emergency Preparedness/Response



**Telemedicine via Satellite**



**Loma Linda University  
Mobile Telemedicine Vehicle**

# Video Interpretation Services



Photo courtesy of

**Pine Tree Society, Maine**

Learn more [www.pinetreesociety.org](http://www.pinetreesociety.org)

- ❖ Improve Quality of Care – Avoid Medical Errors
- ❖ Multilingual
- ❖ Culturally Competent
- ❖ Trained in Medical Terminology
- ❖ Meet legal/contract requirements

# Telepharmacy



Starts with a physician order



Orders sent using  
scanning devices



Staff enters orders  
into system



Restocking supervised,  
Medications verified



Medications dispensed by  
automated dispensing devices



Pharmacist reviews  
orders received



# Store and Forward

## When a face to face visit is not necessary



**Diabetic Retinopathy Screening**  
**Round Valley Indian Health Service**

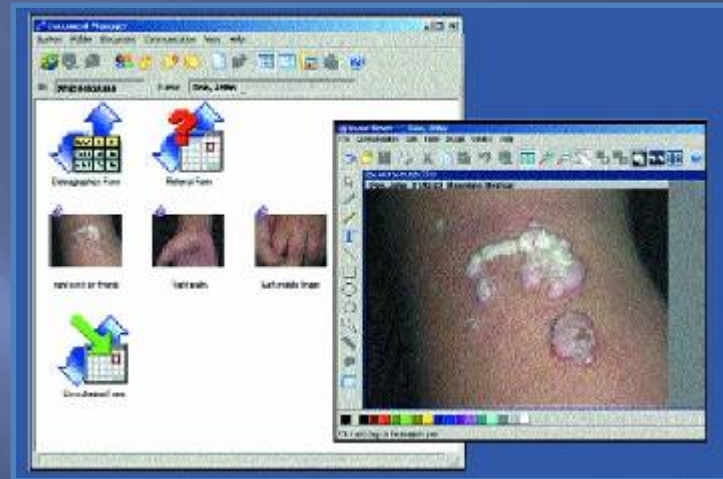

**Second Opinion Dermatology System**

Images are obtained at a local care center and transmitted for review by a clinician at a remote site

- ❖ Picture and history adequate for diagnosis
- ❖ Allows clinician to do work when convenient
- ❖ Maximizes use of clinician time

# Patient Education Kiosks



**Mee Memorial Hospital**  
**Green field California**

# Home Health & Monitoring



Visiting Nurse & Health Services  
of Connecticut

**Permission pending**

Technology that supports monitoring  
of chronic conditions

- ❖ COPD – peak flow
- ❖ Diabetes

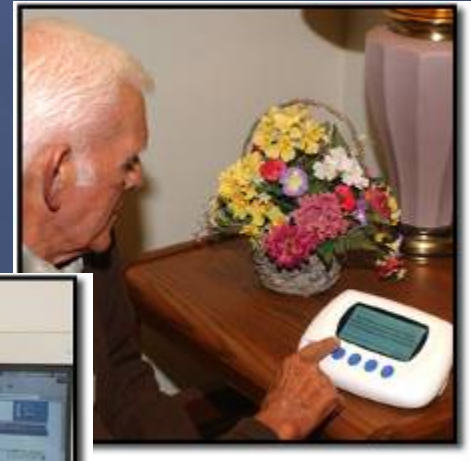

Health Hero





# Provider & Patient Education

- ❖ Allows clinical staff to participate in educational programs without leaving their communities



University of California Davis

- ❖ Allows patients to receive health education and health counseling services.

Permission pending

# Administrative Meetings



- ❖ Administrators, providers and others in many locations can more efficiently hold administrative meetings.

# Reimbursement

- ❖ Medicare
- ❖ Medicaid
- ❖ Private Payors
  - Blue Cross / Blue Shield
- ❖ State Initiatives



# Legal Aspects

- \* Intellectual Property Rights
- \* Risk Management
- \* Credentialing and Privileging
- \* Interstate Licensure
- \* Telecommunications Law
- \* Privacy
- \* Fraud and Abuse

# Technology Alone Does Not Produce Success

Some success factors

- ❖ Champion
- ❖ Coordinator
- ❖ Education and training
- ❖ Engagement of primary care providers
- ❖ Availability of services
- ❖ Technical and program support
- ❖ Stable technology
- ❖ Funding & reimbursement mechanisms

# Barriers

- ❖ Reimbursement
- ❖ Physician Champions
- ❖ Institutional Buy-in
- ❖ Convenience
- ❖ Telecommunications Costs
- ❖ Program Sustainability
- ❖ Interstate Licensing

# Assistance Is Available!

## Federally Designated Telehealth Resource Centers



# Program Support & Assistance

- ❖ Assist health care organizations, networks and providers to implement cost-effective telehealth programs.
- ❖ Serve as a focal point for advancing the effective use of telehealth technologies.
  - Equipment Options
  - Practice Guides
  - Program Design
  - Reimbursement
  - Business Models



# Telehealth Resource Centers

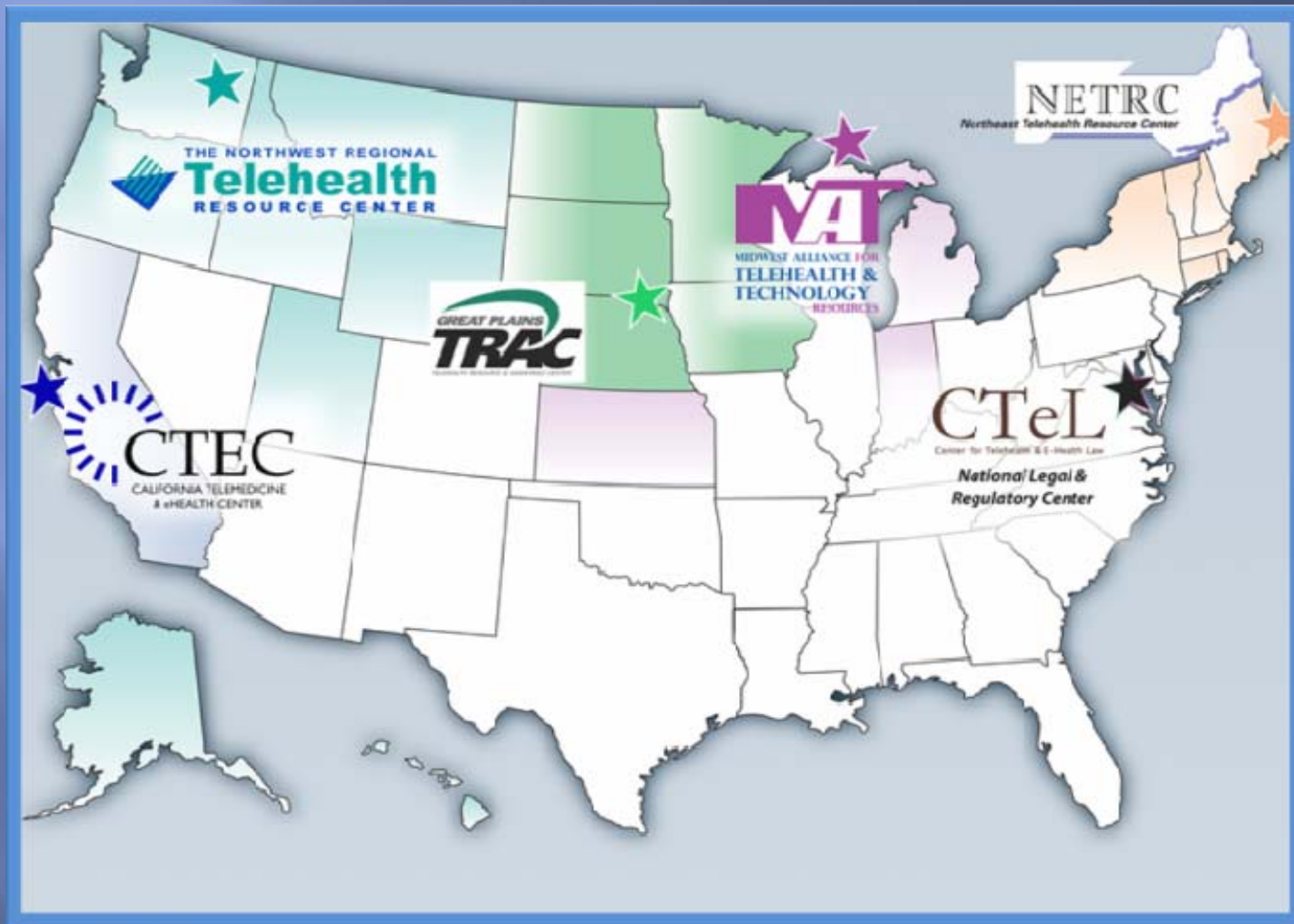



# Telehealth Resource Centers Web Sites

National Telehealth Resource Center  
[www.telehealthlawcenter.org](http://www.telehealthlawcenter.org)

California Telemedicine & eHealth Center  
[www.cteonline.org](http://www.cteonline.org)

Great Plains Telehealth Resource & Assistance Center  
[www.gptrac.org](http://www.gptrac.org)

Midwest Alliance for Telehealth and Technology Resources  
[www.midwesttrc.org](http://www.midwesttrc.org)

Northeast Telehealth Resource Center  
[www.northeasttrc.org](http://www.northeasttrc.org)

Northwest Regional Telehealth Resource Center  
[www.nrtrc.org](http://www.nrtrc.org)

# Discussion and Questions