



JOHNSON COUNTY COMMUNITY FOUNDATION

COLOR THE COUNTY MURAL PROGRAM

2025 Mural Call for Entries

The Johnson County Community Foundation's (JCCF) Color the County Mural Program improves the cultural fabric of our community through public art.

This year the JCCF is adding a mural in Bargersville. We will celebrate the work of art with a summer Community Painting Day where residents of all ages will help us bring the mural to life. *(Painting supplies and refreshments provided.)*

MURALS CONTACT: Joe Morris at joem@jccf.org or 317.738.2213

CALL FOR ENTRIES

We are looking for local artists, emerging artists, art students and creative community members interested in submitting mural designs for this year's competition. No previous experience is necessary!

- ▶ The JCCF is seeking **one mural design and will award \$3500** for the winning design, along with mural materials and the instruction needed to prepare for an outdoor mural installation.
- ▶ Selected winner will be responsible for coordinating efforts with the Foundation to complete the community mural in **summer of 2025**, including, but not limited to, mural prep work leading to the community painting day then mural touch-ups and completion afterwards.

DESIGN CRITERIA

- ▶ **Design Content:** Successful designs are bright, colorful and appealing to both pedestrians and viewers in vehicles. To be classified as artwork and to avoid inadvertently violating signage ordinances, design should not include logos, phrases or branding for any business, product, good, activity, service or private interest. Since location is public and visible to viewers of all ages, ethnicities and cultural backgrounds, designs must not include nudity, suggestive poses, hate speech or imagery that any group might find obscene, offensive or morally shocking. Political, religious or memorial artwork is also unacceptable.
- ▶ **Design Application:** Selected design will be applied using exterior paint and a clear-coat graffiti block directly on the location surface. The application method of the design is not limited.
- ▶ **Design Format:** You may submit your concept as a hand-drawn design or digital file (.jpg or .pdf). Submission must show the art by itself and as a mockup on the building.

SUBMISSION DETAILS

- ▶ **Deadline:** No later than 4:00 p.m. on Wednesday, May 28, 2025
- ▶ **Entry Fee:** No entry fee is required. If you wish to make a donation to JCCF's Arts and Culture Fund, we appreciate all contributions.
- ▶ **Entrant Information:** Each entry must be accompanied by a separate entry form available at www.jccf.org/mural-program/
- ▶ **Submission Location:** You may hand deliver, mail or email your submission(s).
 - ← Hard copies must be hand delivered or mailed to:
Attention: Mural Design
Johnson County Community Foundation
398 South Main St. / P.O. Box 217
Franklin, IN 46131
 - ← Digital copies must be sent to Joe Morris: joem@jccf.org

DESIGN SELECTION

The judging panel is composed of volunteer community members and JCCF partners. Panelists will review the entries and select the finalists based on the following considerations:

- ▶ Artistic quality and strength of concept
- ▶ Contemporary relevance and appropriateness for our time
- ▶ Architectural, geographical, socio-cultural and historical context
- ▶ Originality and uniqueness
- ▶ Suitability to the surrounding neighborhood

2025 MURAL LOCATION (photos below →)

- ▶ Taxman Brewing Co - 13 S Baldwin St, Bargersville, IN 46106



JOHNSON COUNTY COMMUNITY FOUNDATION

COLOR THE COUNTY

Mural Program Design Contest

ENTRY FORM

Name: _____

Home Address: _____

Contact Phone: (____) _____

Email Address: _____

****If student fill out school name and year****

School Name: _____ Year In School: _____

In the space provided below, please explain the reasoning behind your art.

Send in your entry form and design to the Johnson County Community Foundation no later than **Wednesday, May 28, 2025 by 4:00 p.m.**

By submission of this design, the artist/aspiring artist releases all rights of the artwork to the Johnson County Community Foundation to be used for any purposes it deems fit.

Direct questions to Kim Kasting at 317-738-2213 or via email at kimm@jccf.org.

MURAL DIMENSIONS

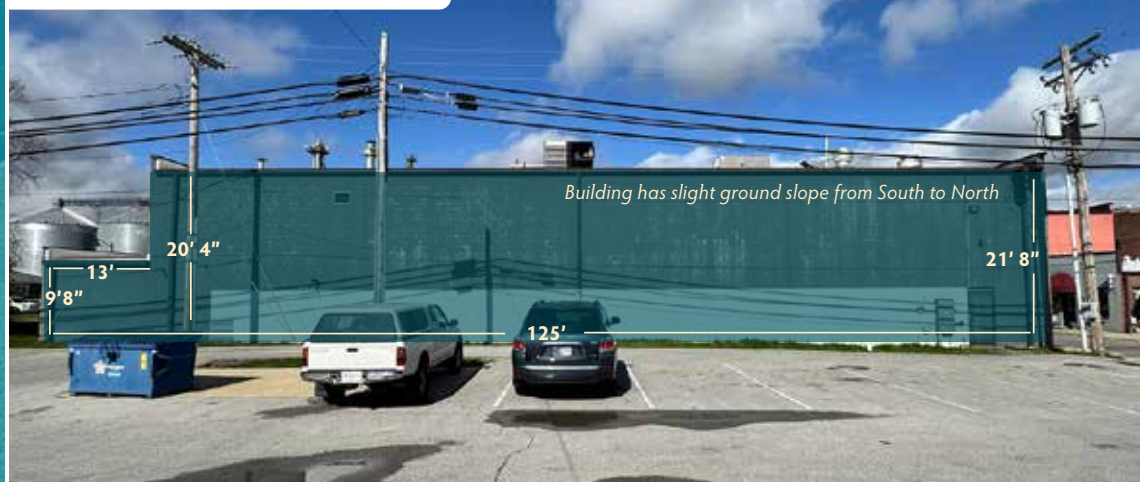

398 S. MAIN STREET
FRANKLIN, IN 46131
(317) 738-2213
JCCF.ORG

